

1 MR APPLES

- br 6YO h PP 1 Baillargeon, Mario J

Date	Trk	Cond	Driver	Class	PP	Fin	Last Q	Layoff Days	TS
08/07/10	MOH	FT	Baillargeon,	OPEN	5	1	27.40	7	36.509
07/31/10	MOH	GD	Baillargeon,	OP150000CLM	4	1	28.20	14	35.270
07/17/10	MOH	FT	Drury,	OPEN	7	7	27.60	7	33.044
07/10/10	MOH	FT	Drury,	NW36500L6CD	3	2	27.40	7	36.395
07/03/10	MOH	FT	Drury,	PREFERRED	3	4	26.60	7	36.404
06/26/10	MOH	FT	Sears, Brian	OPEN	4	6	27.40	7	36.174
06/19/10	MOH	FT	Sears, Brian	NW35000L6CD	4	1	28.40	7	37.011
06/12/10	M	FT	Miller, Andy	NW23750L5	6	1	27.40	14	36.610
05/29/10	M	FT	Teague,	NW22750L5	7	6	27.80	7	34.865
05/22/10	M	FT	Brennan,	NW22950L5	3	2	26.80		37.795

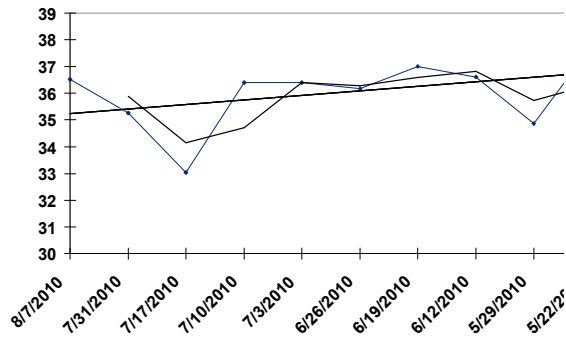

MOH

08/28/10

RACE: 1

1 MILE P

2 SHADY CAM

- b 4YO g PP 2 Filion, Sylvain R

<u>Date</u>	<u>Trk</u>	<u>Cond</u>	<u>Driver</u>	<u>Class</u>	<u>PP</u>	<u>Fin</u>	<u>Last Q</u>	<u>Layoff Days</u>	<u>TS</u>
08/14/10	MOH	FT	Filion,	OPEN	3	5	26.20	7	36.392
08/07/10	MOH	FT	Filion,	OPEN	9	3	26.60	7	34.571
07/31/10	MOH	GD	Filion,	OPEN	2	5	27.20	7	34.606
07/24/10	MOH	FT	Filion,	OPEN	7	2	26.60	14	34.641
07/10/10	MOH	FT	Filion,	NW36500L6CD	6	1	27.40	7	36.395
07/03/10	MOH	FT	Filion,	NW15000L6CD	7	1	27.80	11	36.351
06/22/10	GEOD	FT	Shepherd,	NW5R84000LCD	6	1	28.60	17	34.317
06/05/10	GEOD	FT	Shepherd,	NW3R50000LCD	2	2	28.40	11	36.040
05/25/10	GEOD	FT	Baillargeon,	NW4650L4CD	8	3	28.40	10	32.972
05/15/10	WDB	FT	Baillargeon,	NW14000L6CD	4	5	28.40		34.656

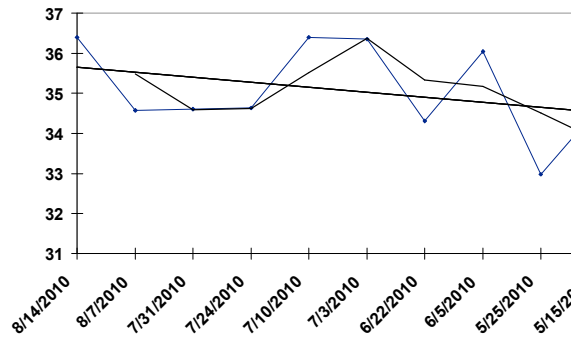

3 ANDERLECHT

- b 5YO h PP 3 Jamieson, Jody C

Date	Trk	Cond	Driver	Class	PP	Fin	Last Q	Layoff Days	TS
08/14/10	MOH	FT	Jamieson,	OPEN	5	4	26.00	7	36.219
08/07/10	MOH	FT	Jamieson,	OPEN	8	6	27.40	7	34.903
07/31/10	MOH	GD	McNair,	OPEN	3	4	26.60	7	34.906
07/24/10	MOH	FT	Jamieson,	OPEN	8	3	27.00	7	34.470
07/17/10	MOH	FT	Macdonell,	OPEN	5	4	27.60	20	34.473
06/27/10	RIDC	FT	Jamieson,	DES SMITH	6	1	28.20	8	36.054
06/19/10	MOH	FT	Pierce,	NW35000L6CD	10	3	27.20	7	34.378
06/12/10	MOH	FT	Dube, Daniel	NW30500L6CD	8	3	26.60	7	34.514
06/05/10	MOH	FT	McNair,	NW38500L6CD	3	5	28.00		34.770

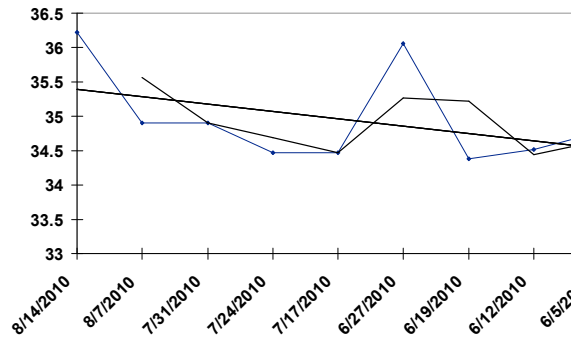

MOH

08/28/10

RACE: 1

1 MILE P

4 RAMEGADE BRUISER

- b 7YO g PP 4 Zeron, Richard

<u>Date</u>	<u>Trk</u>	<u>Cond</u>	<u>Driver</u>	<u>Class</u>	<u>PP</u>	<u>Fin</u>	<u>Last Q</u>	<u>Layoff Days</u>	<u>TS</u>
08/14/10	MOH	FT	Zeron,	OPEN	4	3	26.00	21	37.421
07/24/10	MOH	FT	Zeron,	OPEN	6	6	27.00	7	34.938
07/17/10	MOH	FT	Zeron,	OPEN	6	6	27.40	7	33.209
07/10/10	GEOD	FT	Zeron,	ON-MASTERS	4	5	27.80	9	35.988
07/01/10	GEOD	FT	Zeron,	ON-MASTERS	2	3	26.80	5	38.766
06/26/10	MOH	FT	Zeron,	OPEN	2	1	27.20	7	36.167
06/19/10	MOH	FT	Zeron,	OPEN	9	2	27.20	7	33.461
06/12/10	MOH	FT	Zeron,	OPEN	5	3	26.00	7	37.591
06/05/10	MOH	FT	Zeron,	OPEN	3	4	27.00	14	36.468
05/22/10	MOH	FT	Zeron,	PREFERRED	3	1	27.20		36.332

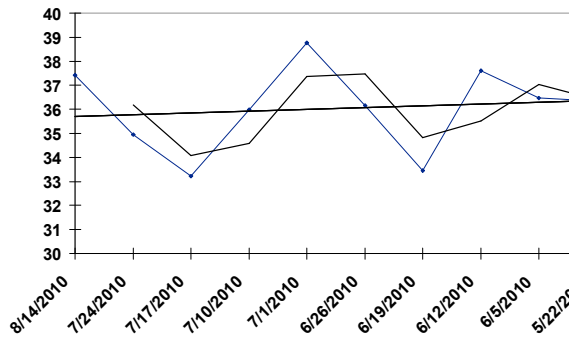

5 KINDLY POET

- b 7YO g PP 5 Waples, Randall W

Date	Trk	Cond	Driver	Class	PP	Fin	Last Q	Layoff Days	TS
08/07/10	MOH	FT	Zeron,	NW24000L6CD	6	1	27.20	7	32.956
07/31/10	MOH	GD	Zeron,	NW22000L6CD	7	2	26.60	14	34.166
07/17/10	MOH	FT	Waples,	NW24500L6CD	3	5	27.80	21	32.962
06/26/10	MOH	FT	Zeron,	NW22500L6CD	3	2	27.60	7	34.998
06/19/10	MOH	FT	Filion,	NW22000L6CD	5	4	27.00	14	37.713
06/05/10	MOH	FT	Filion,	NW22000L6CD	4	2	26.40	7	34.628
05/29/10	MOH	FT	Condren,	NW14000L5CD	8	3	28.20	7	35.181
05/22/10	MOH	FT	Filion,	PREFERRED	1	6	28.40	14	33.923
05/08/10	WDB	FT	Filion,	PREFERRED	4	3	28.20	7	34.625
05/01/10	WDB	FT	Filion,	OPEN	2	5	27.80		35.614

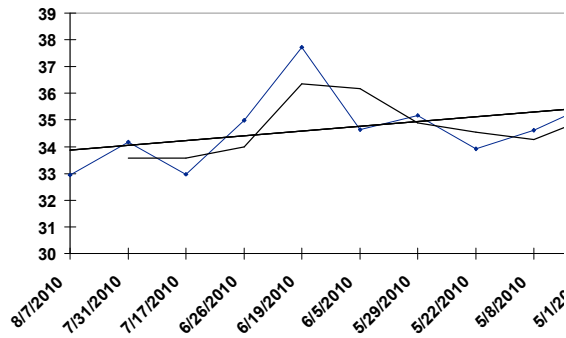

6 MAJOR HOTTIE

- b 5YO h PP 6 Macdonald, Mark J

<u>Date</u>	<u>Trk</u>	<u>Cond</u>	<u>Driver</u>	<u>Class</u>	<u>PP</u>	<u>Fin</u>	<u>Last Q</u>	<u>Layoff Days</u>	<u>TS</u>
08/14/10	MOH	FT	Christoforou,	OPEN	1	1	26.80	14	37.985
07/31/10	MOH	GD	Christoforou,	OPEN	6	2	27.20	7	36.724
07/24/10	MOH	FT	Macdonald,	OPEN	5	5	27.80	7	36.471
07/17/10	MOH	FT	Christoforou,	OPEN	3	5	28.20	14	35.029
07/03/10	MOH	FT	Christoforou,	PREFERRED	2	1	26.20	7	37.726
06/26/10	MOH	FT	Macdonald,	OPEN	1	3	27.40	14	36.199
06/12/10	MOH	FT	Macdonald,	OPEN	2	5	27.40	7	34.985
06/05/10	MOH	FT	Macdonald,	OPEN	6	3	27.20	7	38.162
05/29/10	MOH	FT	Macdonald,	OPEN	3	1	27.40	7	36.566
05/22/10	MOH	FT	Macdonald,	PREFERRED	2	3	27.00		36.322

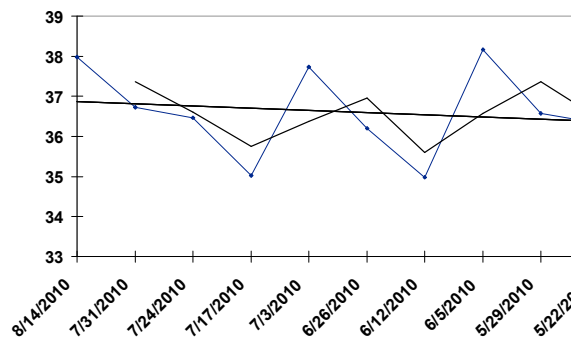

1 LINE OFFICER

- b 2YO c PP 1 Tetrick, Tim A

<u>Date</u>	<u>Trk</u>	<u>Cond</u>	<u>Driver</u>	<u>Class</u>	<u>PP</u>	<u>Fin</u>	<u>Last Q</u>	<u>Layoff Days</u>	<u>TS</u>
08/20/10	M	FT	Tetrick, Tim	W WILSON	1	2	27.00	7	36.234
08/13/10	M	FT	Tetrick, Tim	W WILSON	9	3	27.80	7	34.821
08/06/10	M	FT	Tetrick, Tim	NIATROSS	8	6	26.40	15	32.649
07/22/10	M	FT	Tetrick, Tim	2YRC NW1	5	1	27.20	12	33.221
07/10/10	M	FT	Vanderkemp,	2YRC NJSS	6	5	28.40	9	30.256
07/01/10	M	FT	Tetrick, Tim	2YR C&G	5	3	26.40	12	31.037
06/19/10	M	FT	Tetrick, Tim	2YR C&G	7	6	27.20		29.580

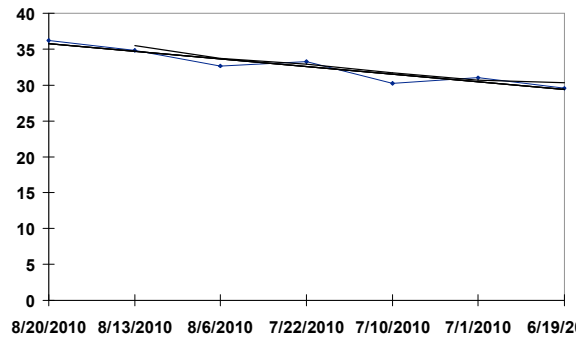

2 WINK N ATCHA

- b 2YO c PP 2 Sears, Brian J

<u>Date</u>	<u>Trk</u>	<u>Cond</u>	<u>Driver</u>	<u>Class</u>	<u>PP</u>	<u>Fin</u>	<u>Last Q</u>	<u>Layoff Days</u>	<u>TS</u>
08/16/10	MEA	FT	Sears, Brian	PASS2YOCCG	3	1	28.80	16	34.058
07/31/10	MEA	FT	Gingras,	ARDEN2YOCCG	3	1	27.00	8	36.832
07/23/10	CHST	FT	Gingras,	PASS 2YRCG	1	1	28.20	11	32.962
07/12/10	PCD	SY	Sears, Brian	REYNOLDS	6	1	27.40	9	32.404
07/03/10	MEA	FT	Bartlett,	PASS2YOC&G	7	1	27.60	21	33.650
06/12/10	M	FT	Sears, Brian	2YR C&G	5	4	27.60		28.771

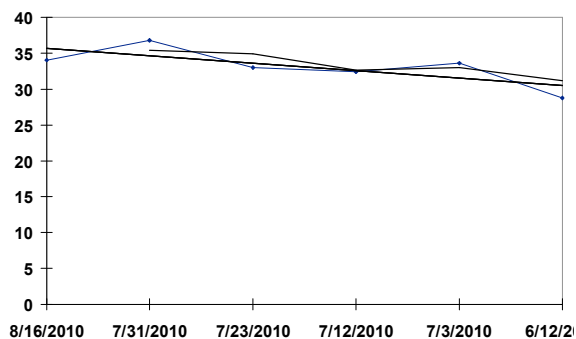

3 ALEXPANDERTHEGREAT - b 2YO c PP 3 Campbell, John D

<u>Date</u>	<u>Trk</u>	<u>Cond</u>	<u>Driver</u>	<u>Class</u>	<u>PP</u>	<u>Fin</u>	<u>Last Q</u>	<u>Layoff Days</u>	<u>TS</u>
08/23/10	MOH	FT	Condren,	NASSAGAWEYA	4	7	27.80	10	32.861
08/13/10	MOH	FT	Condren,	2YR-COND	4	2	27.00	21	35.899
07/23/10	CHST	FT	Tetrick, Tim	PASS 2YRCG	2	1	29.00	15	33.365
07/08/10	MOH	FT	Condren,	2YR-COND	8	1	27.60	10	31.066
06/28/10	MOH	FT	Condren,	2YR-COND	6	1	27.60	9	29.649
06/19/10	MOH	FT	Condren,	2YR-QUA	4	3	28.00		27.468

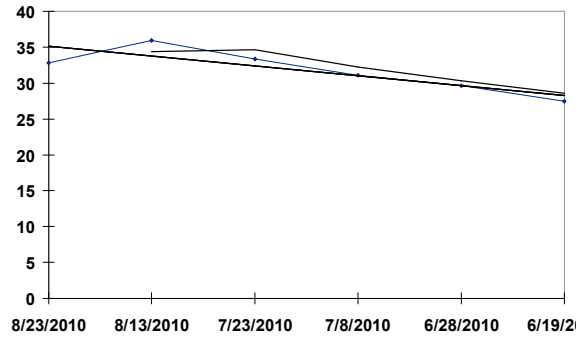

MOH

08/28/10

RACE: 2

1 MILE P

4 FOUR STARZZZ Z

- b 2YO g PP 4 Macdonell, Paul

<u>Date</u>	<u>Trk</u>	<u>Cond</u>	<u>Driver</u>	<u>Class</u>	<u>PP</u>	<u>Fin</u>	<u>Last Q</u>	<u>Layoff Days</u>	<u>TS</u>
08/14/10	BMLP	FT	Seekman,	NW1SER	6	1	28.40	10	33.382
08/04/10	BMLP	SY	Seekman,	QUA	4	4	29.80	7	27.102
07/28/10	BMLP	FT	Seekman,	QUA	8	3	28.20		26.602

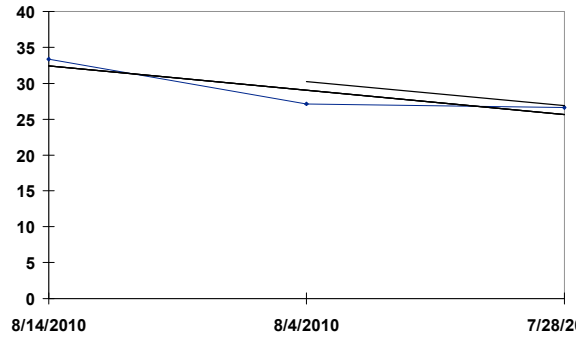

MOH

08/28/10

RACE: 2

1 MILE P

5 MACHAL JACKSON

- b 2YO c PP 5 Macdonald, Mark J

<u>Date</u>	<u>Trk</u>	<u>Cond</u>	<u>Driver</u>	<u>Class</u>	<u>PP</u>	<u>Fin</u>	<u>Last Q</u>	<u>Layoff Days</u>	<u>TS</u>
08/20/10	MOH	FT	Waxman, Isaac	2YR-QUA	8	2	28.20	25	31.337
07/26/10	GRVR	FT	Ouellette,	BTL-WATERLOO	2	3	28.60	11	29.925
07/15/10	MOH	FT	Macdonald,	ONSS-GF	4	2	27.40	17	34.751
06/28/10	MOH	FT	Ouellette,	2YR-COND	4	4	27.60	16	31.186
06/12/10	MOH	FT	Waxman, Isaac	2YR-QUA	2	1	27.60		28.834

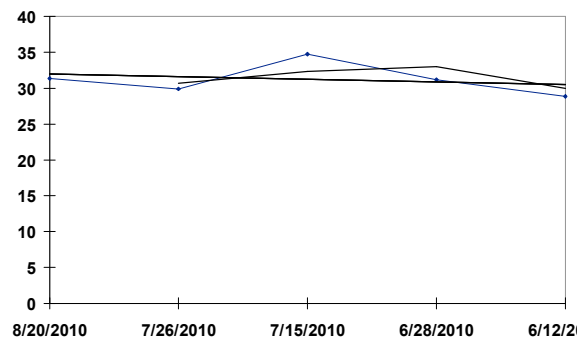

MOH

08/28/10

RACE: 2

1 MILE P

6 ROCKSTAR TEMPER

- b 2YO c PP 6 Pierce, Ronald D

<u>Date</u>	<u>Trk</u>	<u>Cond</u>	<u>Driver</u>	<u>Class</u>	<u>PP</u>	<u>Fin</u>	<u>Last Q</u>	<u>Layoff Days</u>	<u>TS</u>
08/23/10	MOH	FT	Johansson,	NASSAGAWEYA	7	4	27.00	12	34.223
08/11/10	PCD	FT	Mccarthy,	NW1EXTPMHG	7	1	28.40	21	32.972
07/21/10	M	FT	Tetrick, Tim	2YRCNW1CD	5	5	27.00	11	34.312
07/10/10	M	FT	Tetrick, Tim	2YRC NJSS	10	5	26.60	7	32.352
07/03/10	M	FT	Tetrick, Tim	2YR C&G	2	2	26.60	9	32.731
06/24/10	M	FT	Johansson,	2YR C&G	2	1	28.60	10	30.003
06/14/10	GTY	GD	Takter, Jimmy	QUA	6	2	28.40		

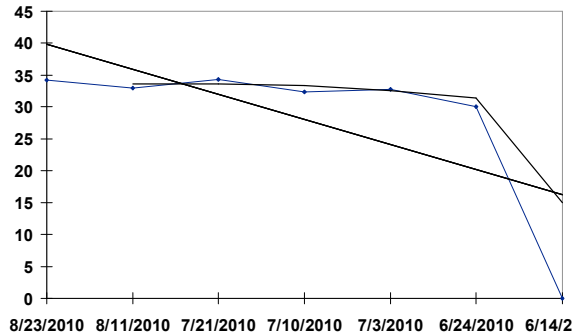

7 BIG JIM

- b 2YO c PP 7 Hudon, Phillip

<u>Date</u>	<u>Trk</u>	<u>Cond</u>	<u>Driver</u>	<u>Class</u>	<u>PP</u>	<u>Fin</u>	<u>Last Q</u>	<u>Layoff Days</u>	<u>TS</u>
08/23/10	MOH	FT	Hudon,	NASSAGAWEYA	3	1	27.40	21	34.517
08/02/10	MOH	FT	Hudon,	DREAM MAKER	1	1	27.00	13	34.501
07/20/10	MOH	FT	Hudon,	DREAM MAKER	3	2	26.40	22	34.432
06/28/10	MOH	FT	Filion,	2YR-COND	7	3	27.40	9	29.403
06/19/10	MOH	FT	Filion,	2YR-QUA	7	2	27.40		29.043

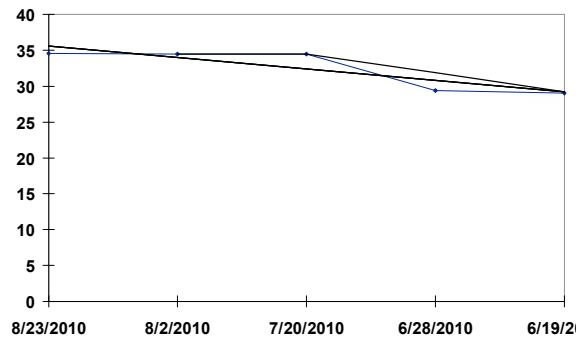

1 SHIPPS XANADU

- b 2YO f PP 1 Kerwood, Anthony P

<u>Date</u>	<u>Trk</u>	<u>Cond</u>	<u>Driver</u>	<u>Class</u>	<u>PP</u>	<u>Fin</u>	<u>Last Q</u>	<u>Layoff Days</u>	<u>TS</u>
08/21/10	MOH	GD	Kerwood,	ETRNL CAMNTN	4	5	28.20	6	30.199
08/15/10	RIDC	SY	Kerwood,	ONSS-GF	2	2	30.00	7	32.808
08/08/10	RIDC	SY	Brown, Doug S	ONSS-GE	3	3	28.80	13	29.079
07/26/10	GRVR	FT	Christoforou,	BTL-BELLES	1	2	29.60	14	28.987
07/12/10	GRVR	FT	Waples,	ONSS-GF	5	3	29.40	7	30.509
07/05/10	GRVR	FT	Waples,	ONSS-GE	1	3	30.20	10	30.786
06/25/10	MOH	FT	Waples,	2YR-QUA	7	1	29.20		26.843

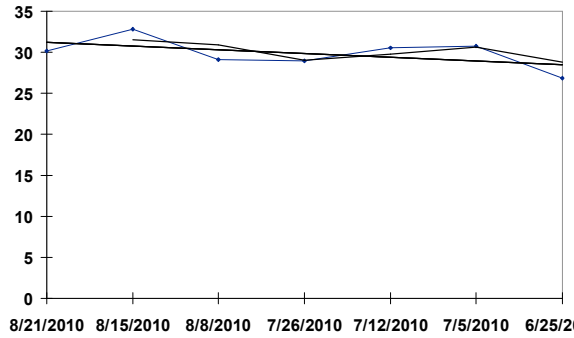

MOH

08/28/10

RACE: 3

1 MILE P

2 SOUTHWEST

- br 2YO f PP 2 Pierce, Ronald D

<u>Date</u>	<u>Trk</u>	<u>Cond</u>	<u>Driver</u>	<u>Class</u>	<u>PP</u>	<u>Fin</u>	<u>Last Q</u>	<u>Layoff Days</u>	<u>TS</u>
08/20/10	IND	FT	Seekman,	HS74 2YOF	5	1	29.00	9	34.310
08/11/10	BMLP	FT	Seekman,	QUA	1	1	26.80	25	34.148
07/17/10	BMLP	FT	Seekman,	HANOVER2YF	7	1	28.60	10	31.979
07/07/10	BMLP	FT	Seekman,	QUA	1	1	27.60	7	32.665
06/30/10	BMLP	FT	Carpenter,	QUA	2	6	28.80		28.390

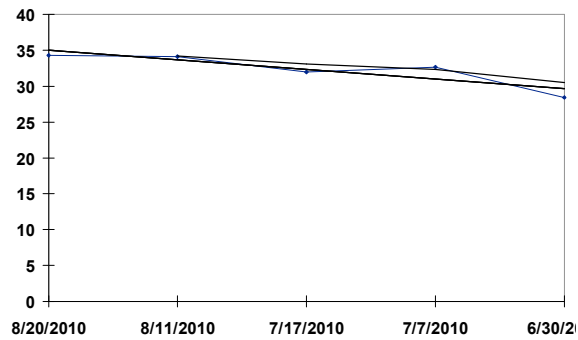

MOH

08/28/10

RACE: 3

1 MILE P

3 MODERN CONNECTION

- b 2YO f PP 3 Miller, Andy R

<u>Date</u>	<u>Trk</u>	<u>Cond</u>	<u>Driver</u>	<u>Class</u>	<u>PP</u>	<u>Fin</u>	<u>Last Q</u>	<u>Layoff Days</u>	<u>TS</u>
08/21/10	MOH	GD	Sears, Brian	ETRNL CAMNTN	8	2	28.00	19	32.671
08/02/10	GRVR	FT	McNair,	BTL-BELLES	6	4	28.00	7	30.943
07/26/10	GRVR	FT	McNair,	BTL-BELLES	7	2	29.20	14	29.107
07/12/10	GRVR	FT	McNair,	ONSS-GF	4	1	29.20	7	29.075
07/05/10	GRVR	FT	McNair,	ONSS-GE	7	1	29.60	11	31.742
06/24/10	MAY	FT	Seekman,	QUAL	5	2	27.60	8	29.993
06/16/10	BMLP	FT	Seekman,	QUA	1	1	28.60		28.422

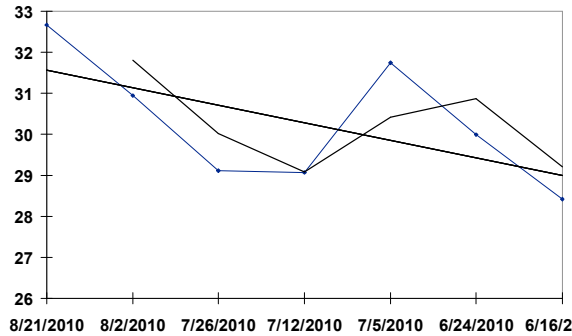

MOH

08/28/10

RACE: 3

1 MILE P

4 SHOW AND TELL

- br 2YO f PP 4 Campbell, John D

<u>Date</u>	<u>Trk</u>	<u>Cond</u>	<u>Driver</u>	<u>Class</u>	<u>PP</u>	<u>Fin</u>	<u>Last Q</u>	<u>Layoff Days</u>	<u>TS</u>
08/05/10	M	FT	Sears, Brian	C. ADIOS	4	3	27.20	14	33.986
07/22/10	CHST	FT	Sears, Brian	PASS 2YRF	5	1	28.80	8	33.050
07/14/10	MEA	FT	Sears, Brian	PASS-2YOF	4	1	27.60	7	33.741
07/07/10	PCD	FT	Bartlett,	REYNOLDS	6	1	30.60	7	32.235
06/30/10	CHST	FT	Tetrick, Tim	NW1PM 2YRF	6	2	28.60	13	31.484
06/17/10	M	FT	Tetrick, Tim	2YR F	6	1	27.20	7	30.724
06/10/10	M	FT	Tetrick, Tim	2YR F	5	1	27.00		32.080

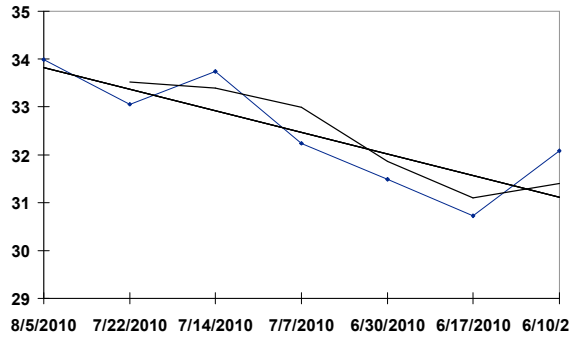

MOH

08/28/10

RACE: 3

1 MILE P

5 PRETTY KATHERINE

- b 2YO f PP 5 Macdonald, Mark J

<u>Date</u>	<u>Trk</u>	<u>Cond</u>	<u>Driver</u>	<u>Class</u>	<u>PP</u>	<u>Fin</u>	<u>Last Q</u>	<u>Layoff Days</u>	<u>TS</u>
08/23/10	MOH	FT	Macdonald,	ETRNL CAMNTN	3	1	27.60	17	34.644
08/06/10	GEOD	FT	Macdonald,	F-NW1R10000L	1	1	29.80	21	33.142
07/16/10	MOH	FT	Macdonald,	2YF-NW8000L	2	1	28.20	6	31.609
07/10/10	MOH	FT	Shepherd,	2YR-QUA	5	1	28.00	7	32.102
07/03/10	MOH	FT	Macdonald,	2YR-QUA	3	1	28.00		30.775

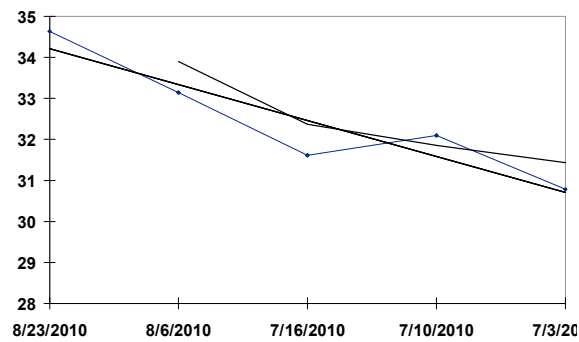

MOH

08/28/10

RACE: 3

1 MILE P

6 CARDS THAT COUNT

- b 2YO f PP 6 Macdonell, Paul

<u>Date</u>	<u>Trk</u>	<u>Cond</u>	<u>Driver</u>	<u>Class</u>	<u>PP</u>	<u>Fin</u>	<u>Last Q</u>	<u>Layoff Days</u>	<u>TS</u>
08/23/10	MOH	FT	Macdonell,	ETRNL CAMNTN	8	3	27.80	11	35.794
08/12/10	MOH	FT	Macdonald,	F-NW1R8000L	1	2	27.40	7	33.152
08/05/10	MOH	FT	Core, Peter B	2YF-NW8000L	1	4	28.20	14	31.818
07/22/10	MOH	FT	Macdonald,	WNUWISHUSTAR	3	5	27.60	7	32.589
07/15/10	MOH	FT	Core, Peter B	WNUWISHUSTAR	9	8	26.80	14	31.296
07/01/10	SAR	FT	Core, Peter B	F-NW2000LCD	1	2	29.40	7	29.406
06/24/10	SAR	FT	Core, Peter B	2YR-QUA	4	3	29.20	5	30.711
06/19/10	MOH	FT	Core, Peter B	2YR-QUA	2	5	29.00		27.886

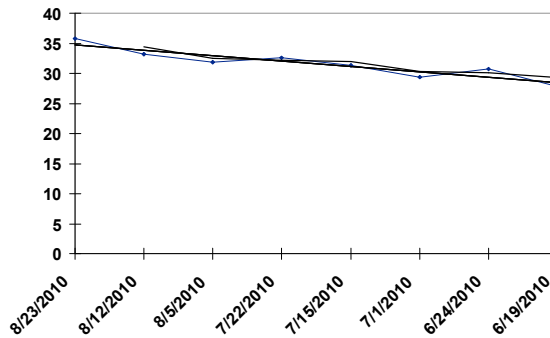

7 SHYAWAY

- b 2YO f PP 7 Sears, Brian J

Date	Trk	Cond	Driver	Class	PP	Fin	Last Q	Layoff Days	TS
08/13/10	M	FT	Sears, Brian	SWEETHEART	3	1	29.60	8	33.632
08/05/10	M	FT	Sears, Brian	C. ADIOS	3	2	27.20	7	33.164
07/29/10	M	FT	Sears, Brian	2YR F	6	1	27.00	7	34.249
07/22/10	M	FT	Ryder,	2YR F	1	1	27.20	20	29.270
07/02/10	M	FT	Sears, Brian	DEBUTANTE	5	4	27.20	8	32.494
06/24/10	M	FT	Ryder,	2YR F	2	3	27.00	14	32.674
06/10/10	M	FT	Pierce,	2YR F	5	4	26.60		32.068

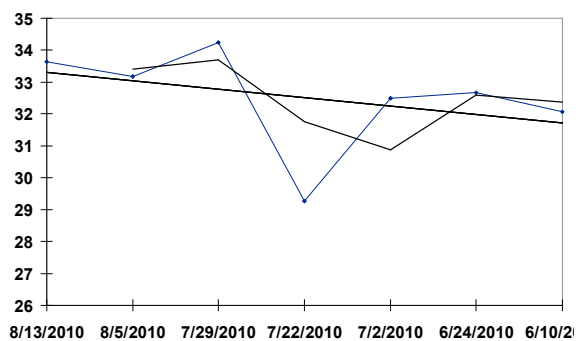

MOH

08/28/10

RACE: 3

1 MILE P

8 LADYSTAR

- br 2YO f PP 8 Tetrick, Tim A

Date	Trk	Cond	Driver	Class	PP	Fin	Last Q	Layoff Days	TS
08/20/10	M	FT	Campbell,	SWEETHEART	9	6	27.80	7	32.867
08/13/10	M	FT	Brennan,	SWEETHEART	4	2	28.80	7	33.348
08/06/10	STGA	FT	Lems,	NYSS	6	2	28.60	7	34.214
07/30/10	YR	FT	Manzi,	NYSS	5	2	28.20	7	30.657
07/23/10	VD	GD	Lems,	FM NW 1	3	1	28.40	14	31.688
07/09/10	TGDN	FT	Ranger, Bruce	NYSS	2	4	28.60	6	31.610
07/03/10	VD	FT	Goodblood,	FM NW 1	5	2	28.20	8	30.287
06/25/10	VD	FT	Goodblood,	QUA T-P	3	1	30.20	7	26.365
06/18/10	VD	FT	Goodblood,	QUA	3	2	29.00		28.041

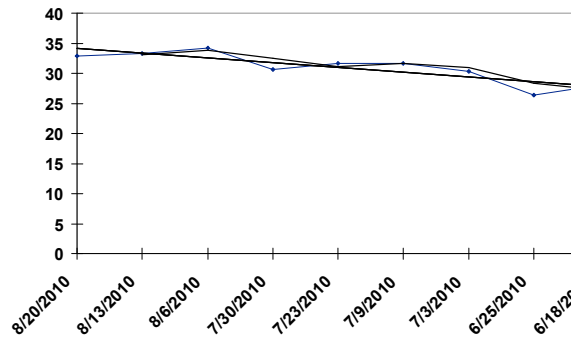

MOH

08/28/10

RACE: 3

1 MILE P

9 TEA POT HANOVER

- b 2YO f PP 9 Filion, Sylvain R

<u>Date</u>	<u>Trk</u>	<u>Cond</u>	<u>Driver</u>	<u>Class</u>	<u>PP</u>	<u>Fin</u>	<u>Last Q</u>	<u>Layoff Days</u>	<u>TS</u>
08/23/10	MOH	FT	Filion,	ETRNL CAMNTN	3	2	27.20	9	34.568
08/14/10	GEOD	FT	Jones, Keith	F-NW1R10100L	1	2	30.40	15	32.235
07/30/10	MEA	FT	Miller, Brett	ARDEN-2YOF	1	1	28.60	8	34.200
07/22/10	MOH	FT	Macdonell,	WNUWISHUSTAR	7	5	28.00	7	31.407
07/15/10	MOH	FT	Macdonell,	WNUWISHUSTAR	8	7	26.20	13	32.554
07/02/10	MOH	FT	Macdonell,	2YR-F-COND	4	1	27.60	7	32.494
06/25/10	MOH	FT	Filion,	2YR-QUA	7	2	28.40	6	29.276
06/19/10	MOH	FT	Macdonell,	2YR-QUA	8	4	29.40		28.252

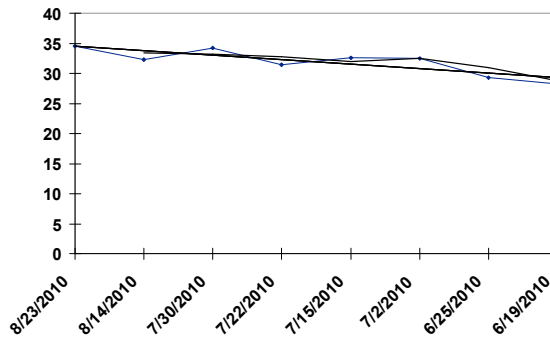

1 FORECLOSURE N - br 2YO c PP 1 Waples, Randall W

<u>Date</u>	<u>Trk</u>	<u>Cond</u>	<u>Driver</u>	<u>Class</u>	<u>PP</u>	<u>Fin</u>	<u>Last Q</u>	<u>Layoff Days</u>	<u>TS</u>
08/13/10	MOH	FT	Waples,	2YR-COND	1	1	26.80	12	34.451
08/01/10	MOH	FT	Waples,	2YR-NW8000L	7	1	26.80	8	32.655
07/24/10	KD	FT	Steacy, Mark	QUA-T&P	3	1	28.80	9	31.045
07/15/10	RIDC	FT	Steacy, Mark	2YR-QUA	4	2	27.80		29.537

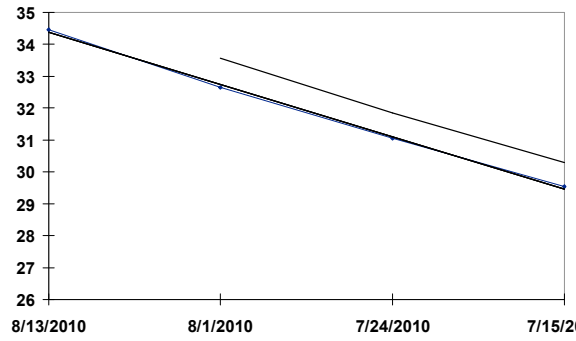

MOH

08/28/10

RACE: 4

1 MILE P

2 ARSENAL

- b 2YO c PP 2 Mcnair, Douglas R

<u>Date</u>	<u>Trk</u>	<u>Cond</u>	<u>Driver</u>	<u>Class</u>	<u>PP</u>	<u>Fin</u>	<u>Last Q</u>	<u>Layoff Days</u>	<u>TS</u>
08/23/10	MOH	FT	Waples,	NASSAGAWEYA	7	2	26.80	14	36.139
08/09/10	MOH	GD	Waples,	NW8000LCD	1	1	28.20	13	31.483
07/27/10	MOH	FT	Waples,	DREAM MAKER	5	5	26.80	7	32.807
07/20/10	MOH	FT	Waples,	DREAM MAKER	4	5	27.00	7	34.116
07/13/10	MOH	FT	Waples,	2YR-QUA	6	1	29.00	10	29.365
07/03/10	MOH	FT	Waples,	2YR-QUA	7	1	28.60	8	28.372
06/25/10	MOH	FT	Waples,	2YR-QUA	7	6	30.20		23.871

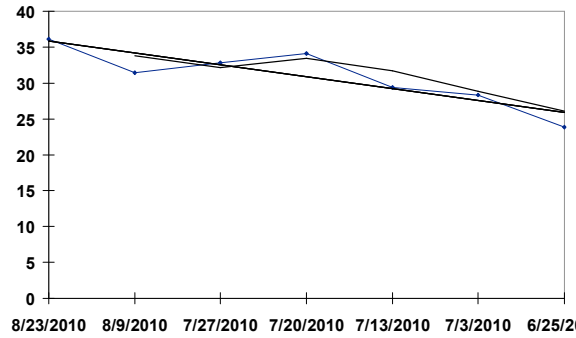

MOH

08/28/10

RACE: 4

1 MILE P

3 ROLL WITH JOE

- b 2YO c PP 3 Sears, Brian J

<u>Date</u>	<u>Trk</u>	<u>Cond</u>	<u>Driver</u>	<u>Class</u>	<u>PP</u>	<u>Fin</u>	<u>Last Q</u>	<u>Layoff Days</u>	<u>TS</u>
08/13/10	M	FT	Lachance,	W WILSON	8	9	29.00	7	31.710
08/06/10	M	FT	Brennan,	NIATROSS	8	2	26.20	8	36.208
07/29/10	M	FT	Brennan,	2YR C&G	3	3	27.40	12	31.299
07/17/10	M	FT	Jamieson,	2YRC NJSS	7	2	27.60	7	35.921
07/10/10	M	FT	Brennan,	2YRC NJSS	6	1	27.40	7	31.249
07/03/10	M	FT	Brennan,	GOSHENCUP	3	5	27.40	9	33.120
06/24/10	M	FT	Lachance,	2YR C&G	5	2	27.80	7	32.551
06/17/10	M	FT	Pierce,	2YR C&G	1	3	27.40	7	31.015
06/10/10	M	FT	Hart, Edward	2YR C&G	1	5	28.00		30.990

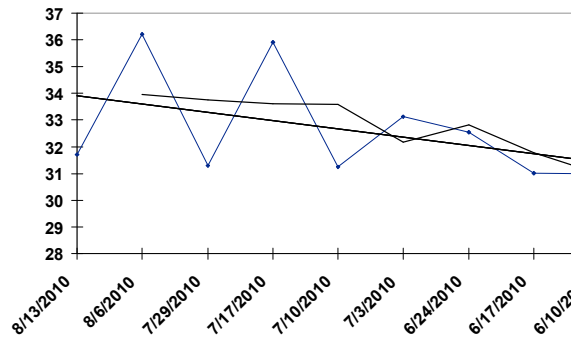

MOH

08/28/10

RACE: 4

1 MILE P

4 PRODIGAL SEELSTER

- b 2YO c PP 4 Tetrick, Tim A

<u>Date</u>	<u>Trk</u>	<u>Cond</u>	<u>Driver</u>	<u>Class</u>	<u>PP</u>	<u>Fin</u>	<u>Last Q</u>	<u>Layoff Days</u>	<u>TS</u>
08/02/10	GRVR	FT	Waples,	BTL-WATERLOO	1	1	29.80	7	31.975
07/26/10	GRVR	FT	Jamieson,	BTL-WATERLOO	5	1	29.00	11	31.673
07/15/10	MOH	FT	Waples,	ONSS-GF	7	10	28.60	7	31.634
07/08/10	MOH	FT	Waples,	ONSS-GE	2	3	26.60	13	34.268
06/25/10	MOH	FT	Waples,	2YR-QUA	5	1	29.20	13	26.545
06/12/10	MOH	FT	Waples,	2YR-QUA	6	1	27.80		28.834

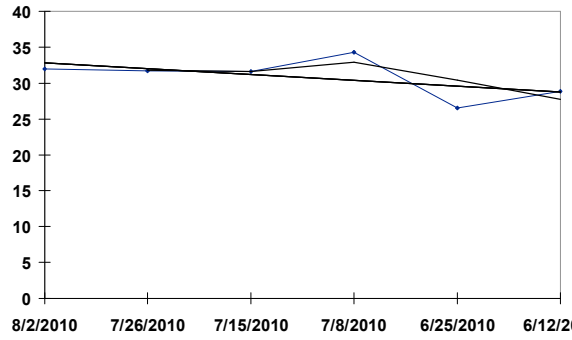

MOH

08/28/10

RACE: 4

1 MILE P

5 SHADYSHARK HANOVER - b 2YO c PP 5 Miller, Andy R

<u>Date</u>	<u>Trk</u>	<u>Cond</u>	<u>Driver</u>	<u>Class</u>	<u>PP</u>	<u>Fin</u>	<u>Last Q</u>	<u>Layoff Days</u>	<u>TS</u>
08/23/10	MOH	FT	Miller, Andy	NASSAGAWEYA	2	1	26.40	10	35.918
08/13/10	M	FT	Sears, Brian	2YR C&G	3	1	29.60	16	30.471
07/28/10	M	FT	Miller, Andy	2YRCNW1CD	5	6	27.80	11	32.753
07/17/10	M	FT	Miller, Andy	2YRC NJSS	2	4	27.40	7	34.675
07/10/10	M	FT	Miller, Andy	2YRC NJSS	4	2	27.80	7	34.505
07/03/10	M	FT	Miller, Andy	GOSHENCUP	6	2	27.20	5	34.226
06/28/10	GTY	GD	Miller, Andy	QUA	6	1	27.60	7	
06/21/10	GTY	GD	Miller, Andy	QUA	6	1	28.00		

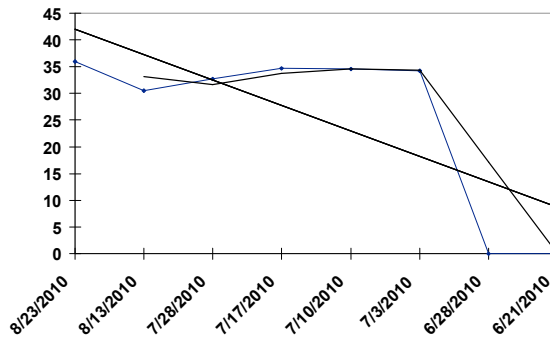

MOH

08/28/10

RACE: 4

1 MILE P

6 ODYSSEUS BLUECHIP

- b 2YO c PP 6 Baillargeon, Mario J

Date	Trk	Cond	Driver	Class	PP	Fin	Last Q	Layoff Days	TS
08/23/10	MOH	FT	Baillargeon,	NASSAGAWEYA	4	5	27.80	10	32.867
08/13/10	MOH	FT	Baillargeon,	2YR-COND	3	6	27.00	11	34.154
08/02/10	MOH	FT	Baillargeon,	DREAM MAKER	4	5	28.00	6	31.584
07/27/10	MOH	FT	Baillargeon,	DREAM MAKER	4	6	28.40	7	31.641
07/20/10	MOH	FT	Baillargeon,	DREAM MAKER	2	4	27.60	8	34.290
07/12/10	MOH	FT	Baillargeon,	2YR-COND	2	1	28.20	14	32.090
06/28/10	MOH	FT	Baillargeon,	2YR-COND	3	4	28.60	9	31.641
06/19/10	MOH	FT	Baillargeon,	2YR-QUA	2	3	29.20	7	27.197
06/12/10	MOH	FT	Baillargeon,	2YR-QUA	4	2	27.80		29.118

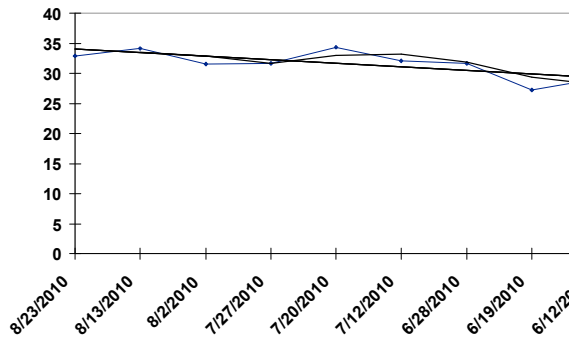

MOH

08/28/10

RACE: 4

1 MILE P

7 HIGH NOON

- b 2YO g PP 7 Pierce, Ronald D

<u>Date</u>	<u>Trk</u>	<u>Cond</u>	<u>Driver</u>	<u>Class</u>	<u>PP</u>	<u>Fin</u>	<u>Last Q</u>	<u>Layoff Days</u>	<u>TS</u>
08/19/10	FHLD	FT	Johansson,	NW2PM	5	1	28.80	15	32.518
08/04/10	M	FT	Gingras,	2YRCNW1CD	2	1	27.20	13	34.138
07/22/10	M	FT	Pierce,	2YR C&G	6	2	28.40	7	29.580
07/15/10	M	FT	Pierce,	2YR C&G	6	1	28.40	21	29.959
06/24/10	M	FT	Johansson,	2YR C&G	1	2	27.60		30.768

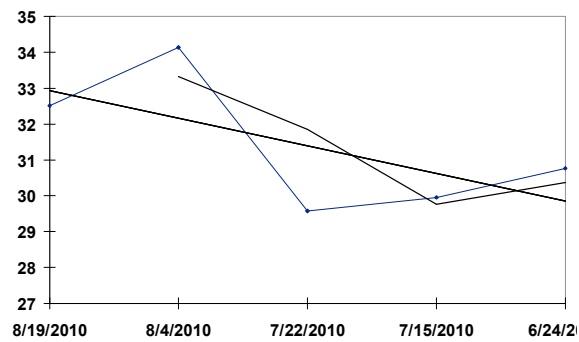

MOH

08/28/10

RACE: 4

1 MILE P

8 MYSTICIAN

- b 2YO c PP 8 Jamieson, Jody C

<u>Date</u>	<u>Trk</u>	<u>Cond</u>	<u>Driver</u>	<u>Class</u>	<u>PP</u>	<u>Fin</u>	<u>Last Q</u>	<u>Layoff Days</u>	<u>TS</u>
08/02/10	GRVR	FT	Jamieson,	BTL-WATERLOO	2	2	29.80	7	32.384
07/26/10	GRVR	FT	Jamieson,	BTL-WATERLOO	6	2	28.00	11	29.258
07/15/10	MOH	FT	Jamieson,	ONSS-GF	6	1	27.80	7	35.820
07/08/10	MOH	FT	Jamieson,	ONSS-GE	1	2	27.00	7	34.223
07/01/10	MOH	FT	Jamieson,	2YR-COND	4	1	27.20	12	32.532
06/19/10	MOH	FT	Jamieson,	2YR-QUA	6	1	28.20		29.738

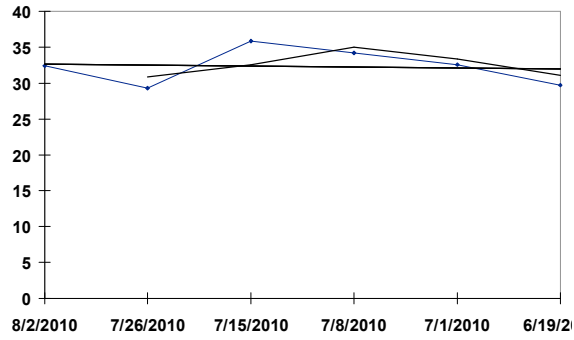

MOH

08/28/10

RACE: 5

1 MILE P

1 DALI

- br 5YO h PP 1 Ouellette, Luc R

<u>Date</u>	<u>Trk</u>	<u>Cond</u>	<u>Driver</u>	<u>Class</u>	<u>PP</u>	<u>Fin</u>	<u>Last Q</u>	<u>Layoff Days</u>	<u>TS</u>
08/13/10	MOH	FT	Ouellette,	QUA	6	2	28.20	26	33.531
07/18/10	CHST	FT	Ouellette,	FRANKLIN F	7	7	28.80	7	34.000
07/11/10	CHST	FT	Ouellette,	FRANKLIN E	3	4	28.40	8	35.170
07/03/10	MOH	FT	Ouellette,	PREFERRED	5	2	26.20	6	36.095
06/27/10	RIDC	FT	Ouellette,	DES SMITH	2	4	29.20	8	37.083
06/19/10	MOH	FT	Ouellette,	OPEN	8	5	26.80	14	34.470
06/05/10	MOH	FT	Ouellette,	OPEN	1	6	29.40	7	34.321
05/29/10	MOH	FT	Ouellette,	OPEN	5	3	26.40	9	36.379
05/20/10	MOH	FT	Ouellette,	QUA	5	1	28.80	21	33.455
04/29/10	MOH	FT	Ouellette,	QUA	3	2	28.20		33.032

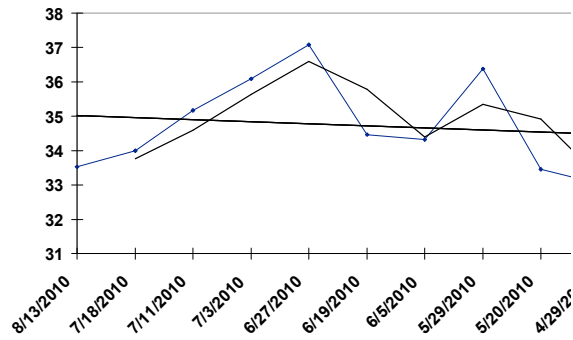

MOH

08/28/10

RACE: 5

1 MILE P

2 JEREMYS SUCCESSOR

- b 6YO g PP 2 Campbell, John D

Date	Trk	Cond	Driver	Class	PP	Fin	Last Q	Layoff Days	TS
08/14/10	PCD	FT	Napolitano,	OPEN HC	5	1	28.60	7	36.419
08/07/10	M	FT	Sears, Brian	US PACING	5	6	29.00	6	34.280
08/01/10	TGDN	FT	Sears, Brian	OPEN I HC	7	2	28.40	8	35.201
07/24/10	PCD	FT	Napolitano,	OPEN HC	5	2	28.00	21	39.751
07/03/10	NFLD	FT	Page, Chris L	BATTLE	6	5	29.40	7	33.123
06/26/10	M	FT	Bier, Sean	NW23600L5	3	3	28.20	7	35.560
06/19/10	M	FT	Brennan,	NW10850L5	5	1	28.00	6	38.086
06/13/10	TGDN	FT	Bartlett,	BETDELIGHT	9	10	35.80	7	27.528
06/06/10	CHST	FT	Napolitano,	OPEN	7	4	28.40	8	35.119
05/29/10	STGA	FT	Dobson, Billy	OPN	6	1	28.40		36.175

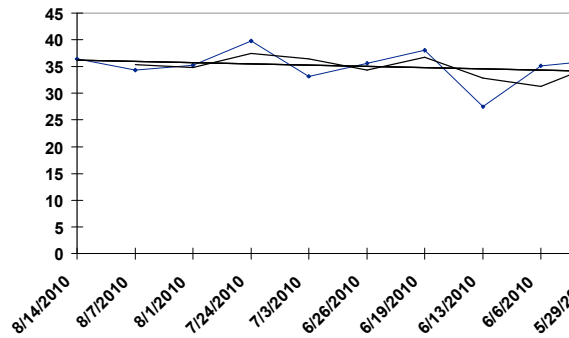

MOH

08/28/10

RACE: 5

1 MILE P

3 HYPNOTIC BLUE CHIP

- b 4YO h PP 3 Jamieson, Jody C

Date	Trk	Cond	Driver	Class	PP	Fin	Last Q	Layoff Days	TS
08/20/10	M	FT	Jamieson,	W.HAUGHTON	4	2	27.00	13	39.707
08/07/10	M	FT	Jamieson,	US PACING	2	1	26.20	7	38.061
07/31/10	M	FT	Jamieson,	INV	1	4	27.60	13	34.852
07/18/10	CHST	FT	Jamieson,	FRANKLIN F	8	5	27.40	7	34.761
07/11/10	CHST	FT	Lachance,	FRANKLIN E	3	3	28.00	8	34.799
07/03/10	NFLD	FT	Jamieson,	BATTLE	4	1	28.80	7	36.116
06/26/10	HOP	FT	Lachance,	DAN PATCH	8	3	27.60	13	35.948
06/13/10	TGDN	FT	Jamieson,	BETDELIGHT	5	2	26.60	23	37.450
05/21/10	LON	FT	Jamieson,	MOLSON	4	1	29.20	6	34.095
05/15/10	M	FT	Miller, Andy	GRADUATE	10	6	27.20		34.403

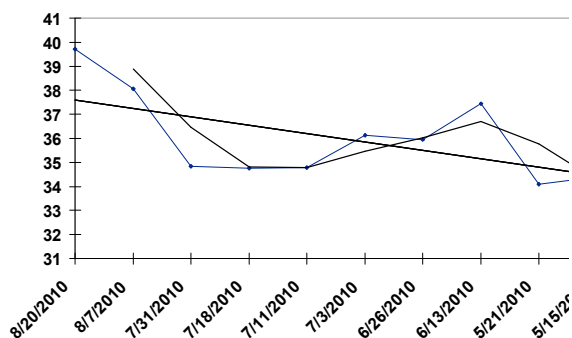

4 LUCKY MAN

- b 5YO g PP 4 Macdonald, Mark J

<u>Date</u>	<u>Trk</u>	<u>Cond</u>	<u>Driver</u>	<u>Class</u>	<u>PP</u>	<u>Fin</u>	<u>Last Q</u>	<u>Layoff Days</u>	<u>TS</u>
08/14/10	MOH	FT	Macdonald,	OPEN	6	2	26.80	7	37.985
08/07/10	MOH	FT	Macdonald,	OPEN	4	4	27.60	7	36.616
07/31/10	MOH	GD	Macdonald,	OPEN	5	3	27.00	7	38.149
07/24/10	KD	FT	Shepherd,	OPEN	3	1	27.80	14	37.405
07/10/10	GEOD	FT	Forward, Brad	ON-MASTERS	2	6	28.00	9	37.117
07/01/10	GEOD	FT	Macdonald,	ON-MASTERS	4	1	28.20	4	36.073
06/27/10	RIDC	FT	Macdonald,	DES SMITH	1	3	28.60	8	38.038
06/19/10	MOH	FT	Macdonald,	NW22000L6CD	1	2	27.00	14	37.713
06/05/10	MOH	FT	Macdonald,	NW14000L6CD	10	1	27.00	15	37.909
05/21/10	LON	FT	Macdonald,	MOLSON	2	2	28.80		36.803

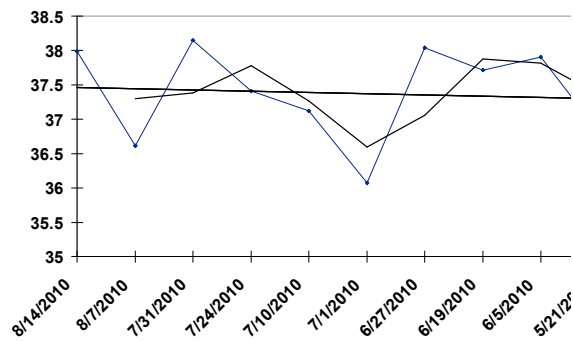

MOH

08/28/10

RACE: 5

1 MILE P

5 KEYSTONE HORATIO

- b 5YO h PP 5 Waples, Randall W

<u>Date</u>	<u>Trk</u>	<u>Cond</u>	<u>Driver</u>	<u>Class</u>	<u>PP</u>	<u>Fin</u>	<u>Last Q</u>	<u>Layoff Days</u>	<u>TS</u>
08/24/10	MOH	FT	Waples,	QUA	7	1	27.80	24	32.728
07/31/10	MOH	GD	Moiseyev,	OPEN	1	6	27.80	7	35.111
07/24/10	MOH	FT	Waples,	OPEN	4	8	27.80	7	34.669
07/17/10	MOH	FT	Waples,	OPEN	8	1	27.60	7	36.502
07/10/10	GEOD	FT	Waples,	ON-MASTERS	6	3	27.40	9	35.649
07/01/10	GEOD	FT	Waples,	ON-MASTERS	1	1	26.60	5	38.785
06/26/10	MOH	FT	Waples,	OPEN	6	5	27.00	7	34.893
06/19/10	MOH	FT	Waples,	OPEN	7	3	26.80	7	34.748
06/12/10	MOH	FT	Waples,	OPEN	1	4	26.40	7	36.189
06/05/10	MOH	FT	Waples,	OPEN	4	1	26.80		36.322

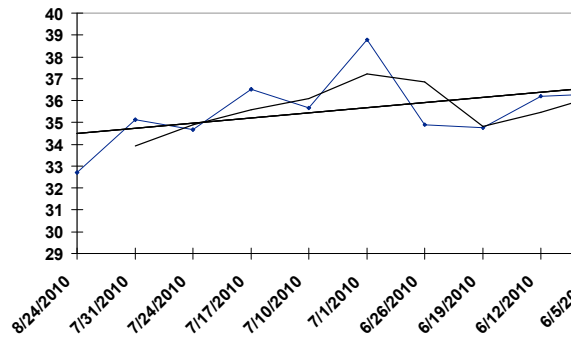

6 LISAGAIN

- br 4YO h PP 6 Miller, Andy R

Date	Trk	Cond	Driver	Class	PP	Fin	Last Q	Layoff Days	TS
08/22/10	CHST	GD	Miller, Andy	4YR OPEN	4	1	28.00	15	35.881
08/07/10	M	FT	Miller, Andy	US PACING	6	6	26.00	6	37.914
08/01/10	CHST	FT	Miller, Andy	WO25000LT	3	1	27.80	7	35.931
07/25/10	CHST	SY	Miller, Andy	OPEN HC	3	5	28.80	8	35.201
07/17/10	M	FT	Campbell,	QUA	4	1	26.80	7	36.063
07/10/10	M	FT	Campbell,	QUA	5	1	26.20	14	35.930
06/26/10	HOP	FT	Wrenn, Peter	DAN PATCH	4	7	29.40	7	35.264
06/19/10	HOP	FT	Wrenn, Peter	INVITE	8	4	28.80	14	34.677
06/05/10	M	FT	Campbell,	INV	5	3	27.20	6	38.472
05/30/10	CHST	FT	Lachance,	WO25000LT	3	1	27.80		34.736

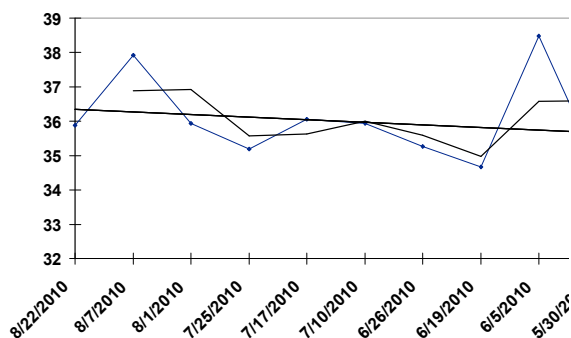

MOH

08/28/10

RACE: 5

1 MILE P

7 BIGTIME BALL

- b 6YO g PP 7 Macdonell, Paul

<u>Date</u>	<u>Trk</u>	<u>Cond</u>	<u>Driver</u>	<u>Class</u>	<u>PP</u>	<u>Fin</u>	<u>Last Q</u>	<u>Layoff Days</u>	<u>TS</u>
08/07/10	MOH	FT	Macdonell,	OPEN	7	2	27.40	7	36.635
07/31/10	MOH	GD	Macdonell,	OPEN	4	1	27.20	7	36.547
07/24/10	MOH	FT	Macdonell,	OPEN	2	1	27.80	14	36.471
07/10/10	GEOD	FT	Macdonell,	ON-MASTERS	5	1	27.80	9	37.372
07/01/10	GEOD	FT	Macdonell,	ON-MASTERS	5	4	27.00	4	37.219
06/27/10	RIDC	FT	Macdonell,	DES SMITH	3	5	29.20	8	37.083
06/19/10	MOH	FT	Macdonell,	OPEN	5	1	28.20	7	35.598
06/12/10	MOH	FT	Macdonell,	OPEN	4	1	26.40	7	37.808
06/05/10	MOH	FT	Macdonell,	OPEN	2	2	27.20	7	36.167
05/29/10	MOH	FT	Mayotte,	OPEN	4	2	27.40		36.426

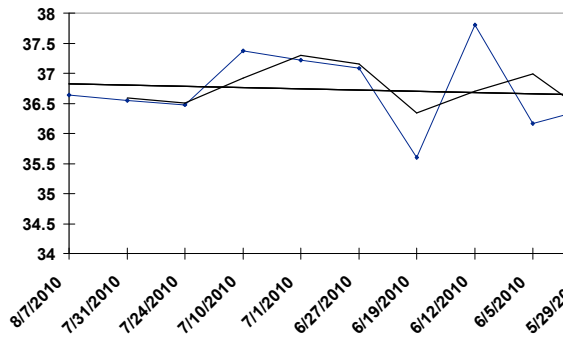

MOH

08/28/10

RACE: 5

1 MILE P

8 BLUERIDGE WESTERN

- b 5YO g PP 8 Tetrick, Tim A

Date	Trk	Cond	Driver	Class	PP	Fin	Last Q	Layoff Days	TS
08/20/10	M	FT	Gingras,	PREF	4	4	27.20	13	36.136
08/07/10	M	FT	Gingras,	US PACING	3	2	27.20	7	36.047
07/31/10	YR	FT	Bartlett,	NW25000L6	2	1	27.80	7	34.053
07/24/10	YR	FT	Bartlett,	NW12000L6	4	1	27.40	7	35.569
07/17/10	M	FT	Jamieson,	NW17000L5	4	4	27.40	7	34.492
07/10/10	M	FT	Jamieson,	NW12500L5	2	9	28.40	7	35.415
07/03/10	M	FT	Campbell,	NW16250L4	1	3	28.20	13	35.352
06/20/10	CHST	FT	Callahan,	NW25000L5	8	8	27.00	7	34.500
06/13/10	CHST	GD	Callahan,	WO25000LT	7	3	27.60	7	32.962
06/06/10	CHST	FT	Callahan,	OPEN	5	6	27.80		34.465

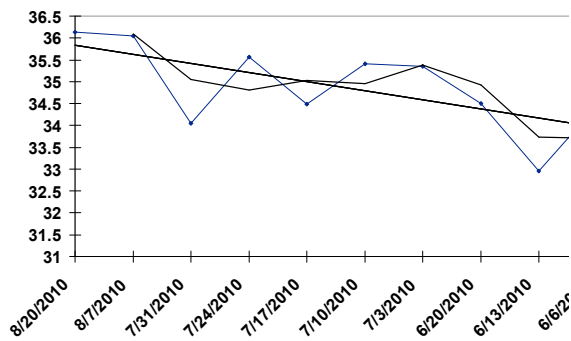

MOH

08/28/10

RACE: 5

1 MILE P

9 BETTOR SWEET

- b 5YO g PP 9 Sears, Brian J

<u>Date</u>	<u>Trk</u>	<u>Cond</u>	<u>Driver</u>	<u>Class</u>	<u>PP</u>	<u>Fin</u>	<u>Last Q</u>	<u>Layoff Days</u>	<u>TS</u>
08/20/10	M	FT	Campbell,	W.HAUGHTON	3	8	28.20	19	35.156
08/01/10	CHST	FT	Miller, David	WO2500LT	6	4	26.80	8	35.676
07/24/10	M	FT	Campbell,	QUA	6	2	26.40	57	35.905
05/28/10	M	FT	Campbell,	QUA	4	1	28.80	20	33.354
05/08/10	M	FT	Campbell,	GRADUATE	4	8	24.20	16	38.203
04/22/10	M	FT	Campbell,	QUA	1	1	27.80	7	34.416
04/15/10	M	FT	Campbell,	QUA	1	1	27.00	7	35.899
04/08/10	M	FT	Campbell,	QUA	3	3	28.00		32.899

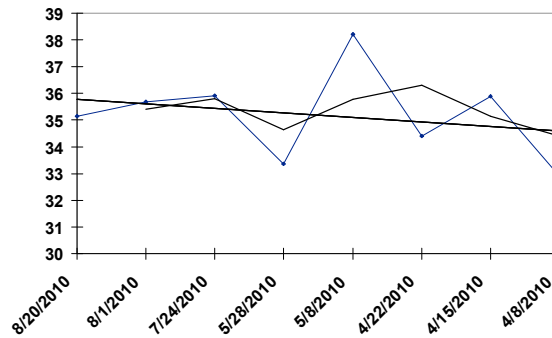

10 ANNIESWESTERNCARD - b 4YO g PP 10 Pierce, Ronald D

Date	Trk	Cond	Driver	Class	PP	Fin	Last Q	Layoff Days	TS
08/07/10	M	FT	Pierce,	US PACING	5	5	26.40	7	39.821
07/31/10	M	FT	Pierce,	INV	7	2	26.60	6	37.561
07/25/10	CHST	SY	Pierce,	OPEN HC	4	2	28.00	7	36.000
07/18/10	CHST	FT	Pierce,	OPEN HC	1	1	27.80	7	35.818
07/11/10	CHST	FT	Pierce,	FRANKLIN E	6	5	26.80	14	34.852
06/27/10	CHST	FT	Pierce,	WO25000L5	3	2	27.60	7	34.491
06/20/10	CHST	FT	Pierce,	WO25000LT	7	5	27.60	7	34.472
06/13/10	CHST	FT	Pierce,	4YR OPEN	6	5	27.60	16	34.327
05/28/10	LON	FT	Miller, Brett	MOLSON	8	4	28.20	7	35.264
05/21/10	LON	FT	Miller, Brett	MOLSON	8	3	28.60		35.297

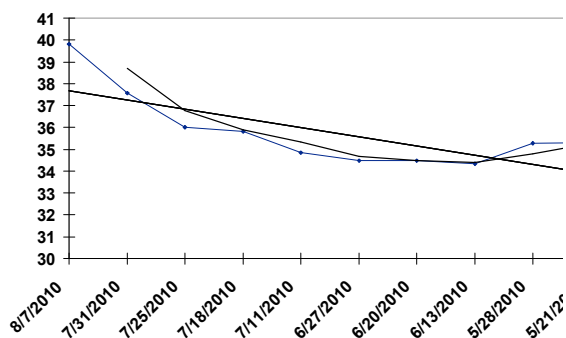

MOH

08/28/10

RACE: 6

1 MILE P

1 JAMAICA HANOVER

- b 2YO f PP 1 Pierce, Ronald D

<u>Date</u>	<u>Trk</u>	<u>Cond</u>	<u>Driver</u>	<u>Class</u>	<u>PP</u>	<u>Fin</u>	<u>Last Q</u>	<u>Layoff Days</u>	<u>TS</u>
08/23/10	MOH	FT	Saftic,	ETRNL CAMNTN	8	6	28.20	18	30.237
08/05/10	M	FT	Pierce,	C. ADIOS	1	2	27.20	19	32.836
07/17/10	BMLP	FT	Seekman,	HANOVER2YF	6	1	28.20	10	31.896
07/07/10	BMLP	SY	Seekman,	F2YO-NW1	6	1	27.80	7	31.235
06/30/10	BMLP	FT	Seekman,	QUA	3	3	28.00		27.762

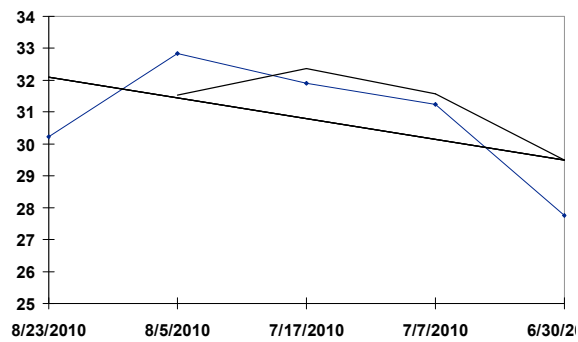

MOH

08/28/10

RACE: 6

1 MILE P

2 BON TON HANOVER

- b 2YO f PP 2 Zeron, Richard

<u>Date</u>	<u>Trk</u>	<u>Cond</u>	<u>Driver</u>	<u>Class</u>	<u>PP</u>	<u>Fin</u>	<u>Last Q</u>	<u>Layoff Days</u>	<u>TS</u>
08/23/10	MOH	FT	Zeron,	ETRNL CAMNTN	9	4	26.80	11	32.725
08/12/10	MOH	FT	Zeron,	F-NW1R8000L	7	7	26.60	7	31.043
08/05/10	MOH	FT	Zeron,	2YF-NW8000L	6	6	27.40	13	29.656
07/23/10	MOH	FT	Waples,	2YF-NW8000L	2	2	27.40	7	32.627
07/16/10	MOH	FT	Waples,	2YF-NW8000L	7	7	27.80	6	29.232
07/10/10	KD	FT	Brethour,	QUA	3	3	29.60		29.506

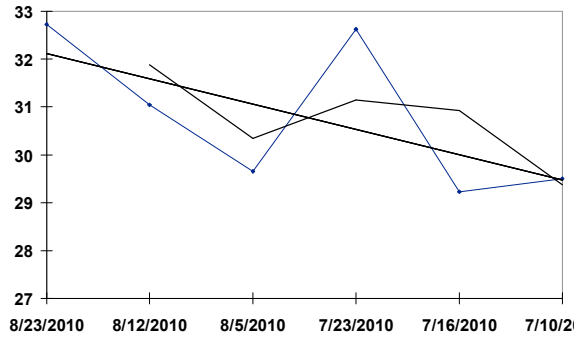

3 ARTIC BYRD

- ro 2YO f PP 3 Ouellette, Luc R

<u>Date</u>	<u>Trk</u>	<u>Cond</u>	<u>Driver</u>	<u>Class</u>	<u>PP</u>	<u>Fin</u>	<u>Last Q</u>	<u>Layoff Days</u>	<u>TS</u>
08/21/10	MOH	GD	Christoforou,	ETRNL CAMNTN	6	6	28.00	23	29.852
07/29/10	MOH	FT	Christoforou,	WNUWISHUSTAR	10	4	29.80	7	30.794
07/22/10	MOH	FT	Christoforou,	WNUWISHUSTAR	1	1	26.80	7	32.795
07/15/10	MOH	FT	Christoforou,	WNUWISHUSTAR	5	2	26.60	6	33.073
07/09/10	MOH	FT	Christoforou,	2YR-F-COND	4	6	26.80	6	33.762
07/03/10	MOH	FT	Christoforou,	2YR-QUA	2	1	28.80		29.725

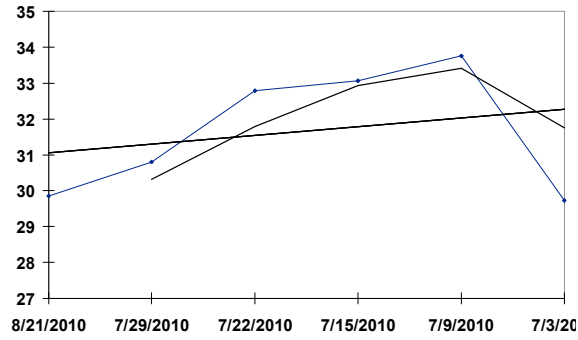

MOH

08/28/10

RACE: 6

1 MILE P

4 BUCK STOPS HERE

- b 2YO f PP 4 Jamieson, Jody C

<u>Date</u>	<u>Trk</u>	<u>Cond</u>	<u>Driver</u>	<u>Class</u>	<u>PP</u>	<u>Fin</u>	<u>Last Q</u>	<u>Layoff Days</u>	<u>TS</u>
08/23/10	MOH	FT	Jamieson,	ETRNL CAMNTN	7	2	27.20	11	34.776
08/12/10	MOH	FT	Condren,	F-NW1R8000L	10	3	27.60	7	32.602
08/05/10	MOH	FT	Condren,	2YF-NW8000L	2	5	27.80	7	31.312
07/29/10	M	FT	Campbell,	2YR F	5	1	28.80	14	31.704
07/15/10	M	FT	Ryder,	2YR F	5	4	28.40		26.514

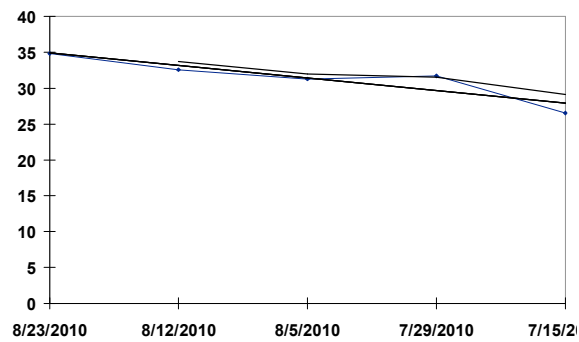

5 SOUTHWIND JAZMIN - b 2YO f PP 5 Moiseyev, Jack G

<u>Date</u>	<u>Trk</u>	<u>Cond</u>	<u>Driver</u>	<u>Class</u>	<u>PP</u>	<u>Fin</u>	<u>Last Q</u>	<u>Layoff Days</u>	<u>TS</u>
08/21/10	VD	FT	Moiseyev,	NYSS	4	1	27.60	15	33.639
08/06/10	STGA	FT	Long, Chris H	NYSS	7	4	28.40	7	31.054
07/30/10	YR	FT	Goodell, Eric	NYSS	1	4	29.20	14	31.197
07/16/10	TGDN	FT	Morrill, Jim	GEERS	8	1	28.80	7	32.918
07/09/10	TGDN	FT	Morrill, Jim	NYSS	2	3	27.80	8	32.447
07/01/10	M	FT	Tetrick, Tim	2YR F	3	1	27.80	14	30.787
06/17/10	M	FT	Tetrick, Tim	2YR F	5	3	27.00		30.462

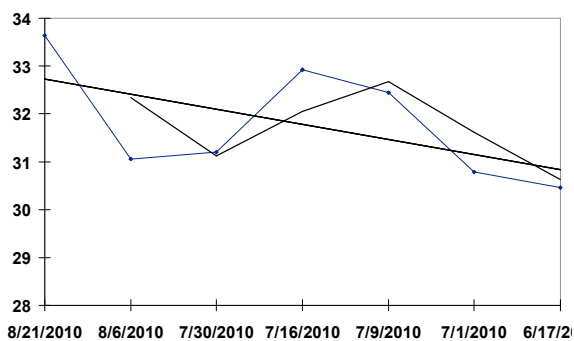

MOH

08/28/10

RACE: 6

1 MILE P

6 STRIKE AN ATTITUDE

- b 2YO f PP 6 Condren, Stephen

<u>Date</u>	<u>Trk</u>	<u>Cond</u>	<u>Driver</u>	<u>Class</u>	<u>PP</u>	<u>Fin</u>	<u>Last Q</u>	<u>Layoff Days</u>	<u>TS</u>
08/21/10	MOH	GD	Condren,	ETRNL CAMNTN	1	4	29.20	8	32.241
08/13/10	MOH	FT	Condren,	QUA	4	1	27.80	15	30.914
07/29/10	MOH	FT	Condren,	WNUWISHUSTAR	7	1	29.60	7	33.727
07/22/10	MOH	FT	Condren,	WNUWISHUSTAR	3	2	28.00	7	32.918
07/15/10	MOH	FT	Condren,	WNUWISHUSTAR	3	1	27.20	16	32.823
06/29/10	MOH	FT	Condren,	2YR-F-COND	6	4	27.00	10	30.885
06/19/10	MOH	FT	Condren,	2YR-QUA	2	2	27.80		28.821

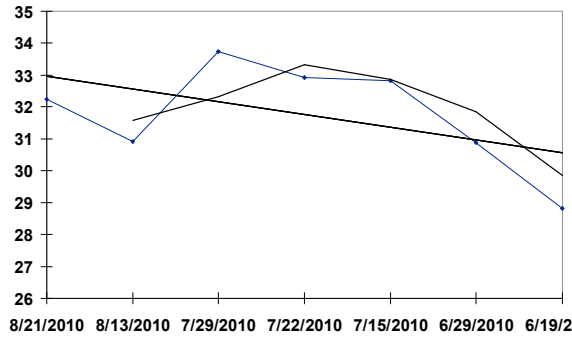

MOH

08/28/10

RACE: 6

1 MILE P

7 NATIVE DAUGHTER

- b 2YO f PP 7 Campbell, John D

Date	Trk	Cond	Driver	Class	PP	Fin	Last Q	Layoff Days	TS
08/13/10	M	FT	Gingras,	SWEETHEART	1	9	30.20	8	32.652
08/05/10	M	FT	Miller, David	C. ADIOS	1	4	27.20	7	34.163
07/29/10	M	FT	Campbell,	2YR F	6	1	27.80	14	32.311
07/15/10	M	FT	Campbell,	2YR F	1	3	28.80	7	29.770
07/08/10	M	FT	Campbell,	2YR F	3	1	28.80		29.751

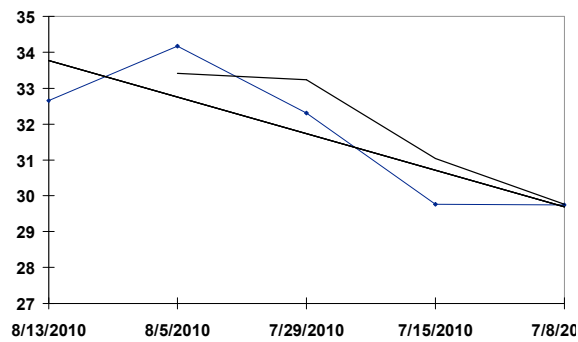

8 MATER DEO

- b 2YO f PP 8 Macdonald, Mark J

<u>Date</u>	<u>Trk</u>	<u>Cond</u>	<u>Driver</u>	<u>Class</u>	<u>PP</u>	<u>Fin</u>	<u>Last Q</u>	<u>Layoff Days</u>	<u>TS</u>
08/23/10	MOH	FT	Macdonald,	ETRNL CAMNTN	7	1	27.60	18	35.813
08/05/10	MOH	FT	Macdonald,	2YF-NW8000L	9	1	28.20	9	33.190
07/27/10	MOH	FT	Macdonald,	2YR-QUA	5	1	29.20	17	30.060
07/10/10	MOH	FT	Shepherd,	2YR-QUA	4	1	29.20	7	28.398
07/03/10	MOH	FT	Macdonald,	2YR-QUA	8	2	28.80		29.991

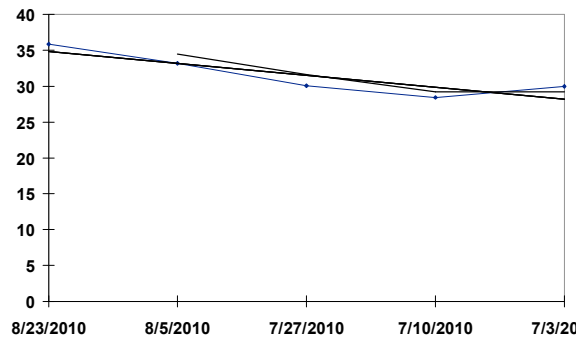

9 SO PERFECT

- b 2YO f PP 9 Sears, Brian J

<u>Date</u>	<u>Trk</u>	<u>Cond</u>	<u>Driver</u>	<u>Class</u>	<u>PP</u>	<u>Fin</u>	<u>Last Q</u>	<u>Layoff Days</u>	<u>TS</u>
08/21/10	MOH	GD	Pierce,	ETRNL CAMNTN	2	3	29.20	35	30.876
07/17/10	M	FT	Sears, Brian	2YRF NJSS	4	2	28.00	15	34.568
07/02/10	M	FT	Pierce,	DEBUTANTE	7	3	28.40	7	33.550
06/25/10	M	FT	Pierce,	2YRF NJSS	4	2	28.60	8	31.951
06/17/10	M	FT	Johansson,	2YR F	7	3	26.40	7	32.396
06/10/10	M	FT	Johansson,	2YR F	4	2	27.00		32.080

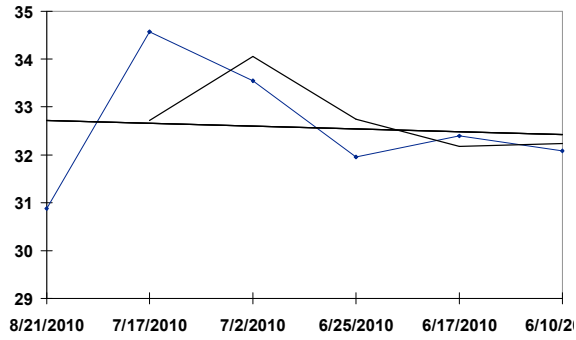

1 MS MALICIOUS

- br 2YO f PP 1 Tetrick, Tim A

<u>Date</u>	<u>Trk</u>	<u>Cond</u>	<u>Driver</u>	<u>Class</u>	<u>PP</u>	<u>Fin</u>	<u>Last Q</u>	<u>Layoff Days</u>	<u>TS</u>
08/20/10	M	FT	Tetrick, Tim	SWEETHEART	8	2	27.60	7	34.170
08/13/10	M	FT	Tetrick, Tim	SWEETHEART	2	7	29.80	8	33.853
08/05/10	M	FT	Tetrick, Tim	C. ADIOS	6	6	27.60	7	32.937
07/29/10	M	FT	Tetrick, Tim	2YR F	7	2	27.00	14	34.072
07/15/10	M	FT	Tetrick, Tim	2YRF NW1	5	1	28.40	12	31.970
07/03/10	M	FT	Pierce,	2YR F	7	1	28.00	7	32.336
06/26/10	M	FT	Campbell,	2YR F	2	6	29.40		28.739

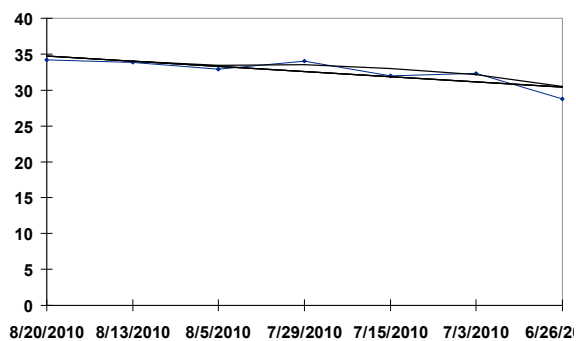

2 SWINGING BEAUTY - b 2YO f PP 2 Mcnair, Douglas R

Date	Trk	Cond	Driver	Class	PP	Fin	Last Q	Layoff Days	TS
08/23/10	MOH	FT	Mcnair,	ETRNL CAMNTN	5	3	27.00	11	34.451
08/12/10	MOH	FT	Mcnair,	F-NW1R8000L	4	1	26.80	7	32.902
08/05/10	MOH	FT	Mcnair,	2YF-NW8000L	3	3	27.60	13	31.179
07/23/10	MOH	FT	Saftic,	2YF-NW8000L	5	4	28.40	14	31.913
07/09/10	TGDN	FT	Goodell, Eric	NYSS	3	3	28.20	6	33.050
07/03/10	MOH	FT	Matthews,	2YR-QUA	2	5	30.00		27.449

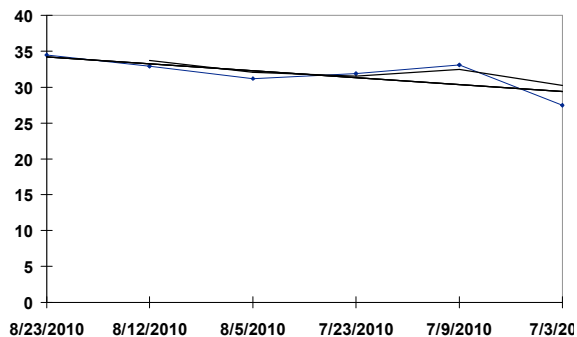

MOH

08/28/10

RACE: 7

1 MILE P

3 EASTERN STAR

- b 2YO f PP 3 Campbell, John D

<u>Date</u>	<u>Trk</u>	<u>Cond</u>	<u>Driver</u>	<u>Class</u>	<u>PP</u>	<u>Fin</u>	<u>Last Q</u>	<u>Layoff Days</u>	<u>TS</u>
08/23/10	MOH	FT	Ouellette,	ETRNL CAMNTN	5	7	27.40	12	32.564
08/11/10	BMLP	FT	Seekman,	QUA	2	3	27.60	12	31.338
07/30/10	MEA	FT	Hall, Tony A	ARDEN-2YOF	4	3	28.40	13	31.145
07/17/10	BMLP	FT	Seekman,	HANOVER2YF	4	2	27.80	10	32.882
07/07/10	BMLP	SY	Seekman,	F2YO-NW1	6	1	28.60	7	29.486
06/30/10	BMLP	FT	Seekman,	QUA	4	6	28.80		26.756

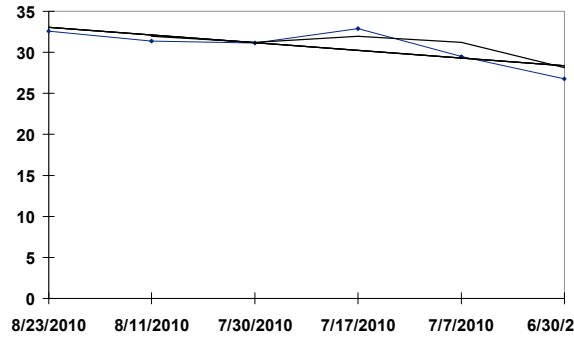

4 ACCENTUATE

- b 2YO f PP 4 Sears, Brian J

Date	Trk	Cond	Driver	Class	PP	Fin	Last Q	Layoff Days	TS
08/23/10	MOH	FT	Miller, Andy	ETRNL CAMNTN	4	6	28.20	18	32.083
08/05/10	M	FT	Sears, Brian	C. ADIOS	4	3	27.20	7	34.568
07/29/10	M	FT	Sears, Brian	2YR F	1	3	28.00	14	33.904
07/15/10	M	FT	Sears, Brian	2YRF NW1	2	3	28.20	14	32.071
07/01/10	M	FT	Sears, Brian	2YR F	8	4	28.40	7	31.401
06/24/10	M	FT	Miller, David	2YR F	4	5	28.40	7	29.713
06/17/10	M	FT	Pierce,	2YR F	2	6	27.80		28.998

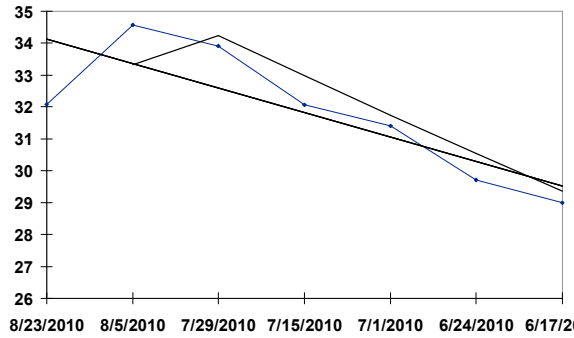

5 IDYLLIC

- br 2YO f PP 5 Macdonald, Mark J

<u>Date</u>	<u>Trk</u>	<u>Cond</u>	<u>Driver</u>	<u>Class</u>	<u>PP</u>	<u>Fin</u>	<u>Last Q</u>	<u>Layoff Days</u>	<u>TS</u>
08/21/10	MOH	GD	Macdonald,	ETRNL CAMNTN	7	1	28.40	14	33.468
08/07/10	GEOD	FT	Shepherd,	F-NW1R10000L	2	1	28.40	15	34.252
07/23/10	MOH	FT	Macdonald,	2YF-NW8000L	3	1	27.40	13	30.838
07/10/10	MOH	FT	Forgie, Ricky	2YR-QUA	4	2	28.00	7	32.014
07/03/10	MOH	FT	Macdonald,	2YR-QUA	4	1	28.40		28.113

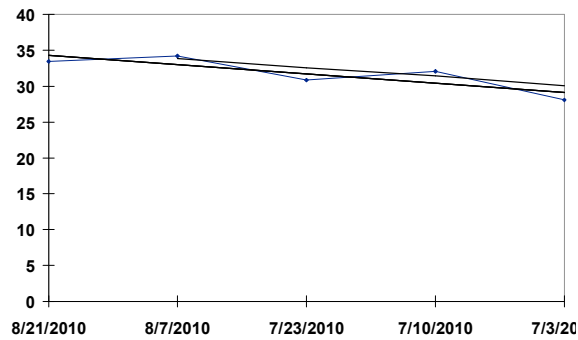

MOH

08/28/10

RACE: 7

1 MILE P

6 ROCKLAMATION

- b 2YO f PP 6 Pierce, Ronald D

<u>Date</u>	<u>Trk</u>	<u>Cond</u>	<u>Driver</u>	<u>Class</u>	<u>PP</u>	<u>Fin</u>	<u>Last Q</u>	<u>Layoff Days</u>	<u>TS</u>
08/20/10	M	FT	Pierce,	SWEETHEART	1	4	27.80	7	34.650
08/13/10	M	FT	Pierce,	SWEETHEART	7	4	29.00	8	32.874
08/05/10	M	FT	Tetrick, Tim	C. ADIOS	6	1	26.80	19	32.580
07/17/10	M	FT	Tetrick, Tim	2YRF NJSS	5	5	28.00	8	32.627
07/09/10	M	FT	Tetrick, Tim	2YRF NJSS	3	2	28.20	7	33.272
07/02/10	M	FT	Tetrick, Tim	DEBUTANTE	10	8	27.80	7	32.684
06/25/10	M	FT	Tetrick, Tim	2YRF NJSS	8	6	28.40	8	29.896
06/17/10	M	FT	Tetrick, Tim	2YR F	1	2	26.80	7	32.156
06/10/10	M	FT	Tetrick, Tim	2YR F	4	2	27.20		30.288

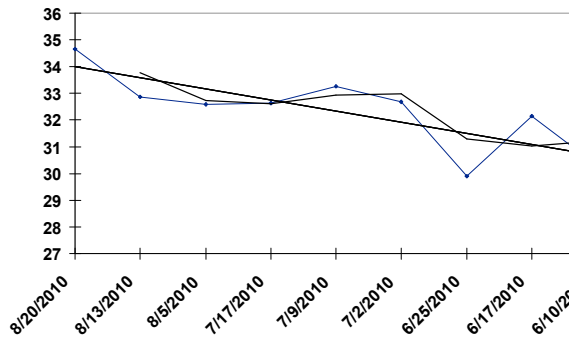

MOH

08/28/10

RACE: 7

1 MILE P

7 ALL TUCKED UP

- b 2YO f PP 7 Waples, Randall W

<u>Date</u>	<u>Trk</u>	<u>Cond</u>	<u>Driver</u>	<u>Class</u>	<u>PP</u>	<u>Fin</u>	<u>Last Q</u>	<u>Layoff Days</u>	<u>TS</u>
08/12/10	MOH	FT	Waples,	F-NW1R8000L	2	1	27.80	7	33.025
08/05/10	MOH	FT	Waples,	2YF-NW8000L	5	2	27.20	8	30.958
07/28/10	GRVR	FT	Waples,	F-NW5000LCD	9	1	27.80	15	27.327
07/13/10	MOH	FT	Waples,	2YR-QUA	4	3	28.20		29.839

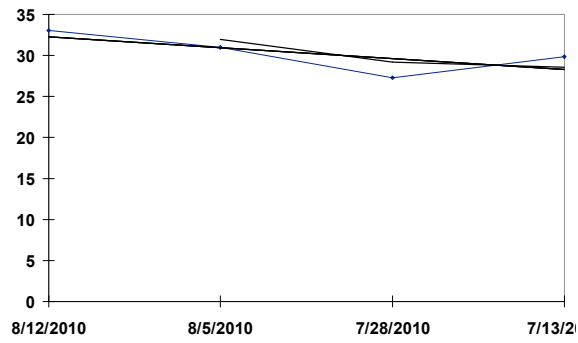

MOH

08/28/10

RACE: 7

1 MILE P

8 ROCKRATESE

- b 2YO f PP 8 Filion, Sylvain R

<u>Date</u>	<u>Trk</u>	<u>Cond</u>	<u>Driver</u>	<u>Class</u>	<u>PP</u>	<u>Fin</u>	<u>Last Q</u>	<u>Layoff Days</u>	<u>TS</u>
08/17/10	MOH	FT	Filion,	2YF-NW8000L	6	1	27.40	19	29.643
07/29/10	MOH	FT	Zeron,	WNUWISHUSTAR	4	6	28.80	7	30.357
07/22/10	MOH	FT	Zeron, Scott	WNUWISHUSTAR	7	3	26.80	7	32.516
07/15/10	MOH	FT	Filion,	WNUWISHUSTAR	6	4	27.40	8	34.220
07/07/10	GRVR	FT	Mackenzie,	F-NW5000LCD	9	3	28.60	8	26.610
06/29/10	MOH	FT	Filion,	2YR-QUA	1	2	28.60		27.664

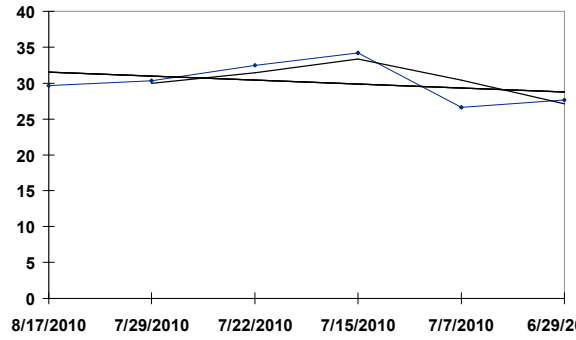

MOH

08/28/10

RACE: 7

1 MILE P

9 APPLE N STRAWBERRY

- br 2YO f PP 9 Jamieson, Jody C

<u>Date</u>	<u>Trk</u>	<u>Cond</u>	<u>Driver</u>	<u>Class</u>	<u>PP</u>	<u>Fin</u>	<u>Last Q</u>	<u>Layoff Days</u>	<u>TS</u>
08/23/10	MOH	FT	Filion,	ETRNL CAMNTN	4	5	27.40	11	33.082
08/12/10	MOH	FT	Filion,	F-NW1R8000L	5	6	27.40	14	29.871
07/29/10	MOH	FT	Filion,	WNUWISHUSTAR	5	5	28.60	7	30.130
07/22/10	MOH	FT	Filion,	WNUWISHUSTAR	4	4	27.80	7	32.475
07/15/10	MOH	FT	Jamieson,	WNUWISHUSTAR	2	5	27.20	6	34.207
07/09/10	MOH	GD	Hardy, Ross W	2YR-QUA	3	3	29.20	20	25.572
06/19/10	MOH	FT	Oliver, Keith	2YR-QUA	6	8	31.00		23.479

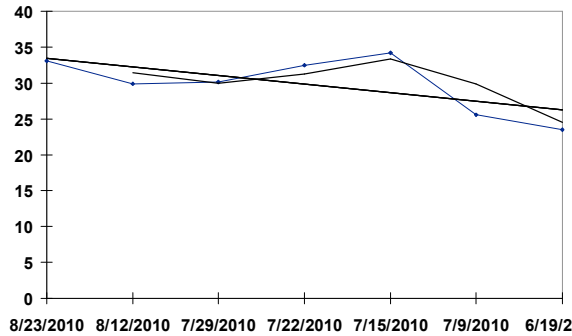

MOH

08/28/10

RACE: 8

1 MILE P

1 WHIPPET GOOD

- b 8YO g PP 1 Brewer, Jason J

Date	Trk	Cond	Driver	Class	PP	Fin	Last Q	Layoff Days	TS
08/07/10	MOH	FT	Brewer, Jason	NW14000L6CD	6	1	26.60	7	34.369
07/31/10	MOH	GD	Brewer, Jason	NW14000L6CD	1	1	28.20	7	33.626
07/24/10	MOH	FT	Pierce,	NW14000L6CD	9	3	28.20	7	33.354
07/17/10	MOH	FT	Brewer, Jason	NW15500L6CD	1	3	28.40	7	33.746
07/10/10	MOH	FT	Brewer, Jason	NW14000L6CD	7	3	27.60	7	34.416
07/03/10	MOH	FT	Brewer, Jason	NW23500L6CD	5	4	26.20	7	35.842
06/26/10	MOH	FT	Brewer, Jason	NW35000L6CD	3	5	27.60	7	34.688
06/19/10	MOH	FT	Brewer, Jason	NW35000L6CD	7	8	28.00	7	32.994
06/12/10	MOH	FT	Brewer, Jason	OPEN	6	7	27.40	7	33.019
06/05/10	MOH	FT	Brewer, Jason	NW38500L6CD	1	4	28.40		35.099

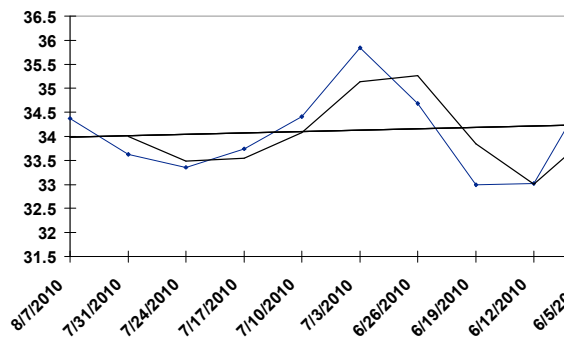

MOH

08/28/10

RACE: 8

1 MILE P

2 AWESOME ARMBRO N

- b 8YO g PP 2 Ouellette, Luc R

<u>Date</u>	<u>Trk</u>	<u>Cond</u>	<u>Driver</u>	<u>Class</u>	<u>PP</u>	<u>Fin</u>	<u>Last Q</u>	<u>Layoff Days</u>	<u>TS</u>
08/14/10	MOH	FT	Ouellette,	OPEN	2	6	26.80	7	36.613
08/07/10	MOH	FT	Ouellette,	OPEN	6	5	27.20	14	36.338
07/24/10	MOH	FT	Ouellette,	OPEN	1	7	28.00	7	36.237
07/17/10	MOH	FT	Ouellette,	OPEN	4	2	27.60	7	36.502
07/10/10	MOH	FT	Ouellette,	NW22000L6CD	3	1	27.00	13	37.801
06/27/10	RIDC	FT	Waxman, Isaac	DES SMITH	4	6	31.00	8	33.557
06/19/10	MOH	FT	Ouellette,	NW22000L6CD	2	1	26.60	4	36.468
06/15/10	MOH	FT	Ouellette,	QUA	4	3	27.00		34.400

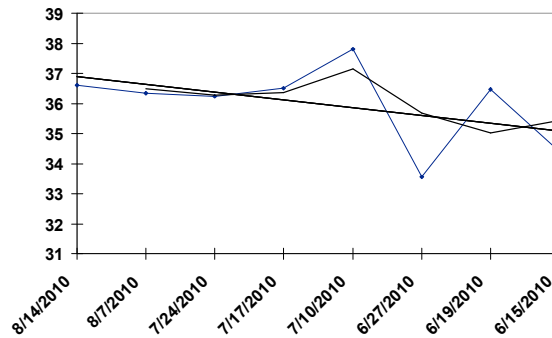

3 R LIL KING

- b 5YO g PP 3 Jamieson, Jody C

Date	Trk	Cond	Driver	Class	PP	Fin	Last Q	Layoff Days	TS
08/14/10	MOH	FT	Jamieson,	NW22000L6CD	5	4	26.80	7	34.704
08/07/10	MOH	FT	McNair,	NW24000L6CD	2	3	28.00	7	34.441
07/31/10	MOH	GD	Filion,	NW22000L6CD	3	5	27.80	7	34.340
07/24/10	MOH	FT	Jamieson,	NW4R100000L	7	2	27.20	7	34.865
07/17/10	MOH	FT	Saftic,	NW24500L6CD	4	9	29.60	14	32.678
07/03/10	MOH	FT	Coulter,	NW23500L6CD	2	2	26.60	7	34.761
06/26/10	MOH	FT	Jamieson,	NW14000L6CD	7	2	27.20	7	36.230
06/19/10	SAR	FT	Wallis, Kevin	PREF-HCP	6	3	29.00	14	32.708
06/05/10	SAR	FT	Rankin,	PREFERRED	6	6	28.80	14	32.657
05/22/10	SAR	FT	Rankin,	PREFERRED	4	1	28.40		34.505

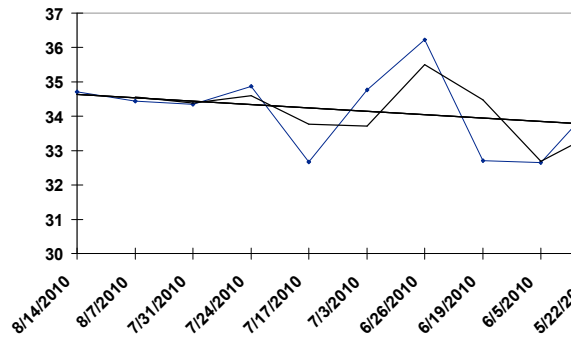

MOH

08/28/10

RACE: 8

1 MILE P

4 ACTIVATOR

- b 9YO g PP 4 Tetrick, Tim A

Date	Trk	Cond	Driver	Class	PP	Fin	Last Q	Layoff Days	TS
08/14/10	MOH	FT	Ouellette,	NW22000L6CD	7	3	26.40	7	34.445
08/07/10	MOH	FT	Ouellette,	NW24000L6CD	4	4	27.80	14	33.177
07/24/10	MOH	FT	Ouellette,	NW4R100000L	4	3	27.20	7	34.460
07/17/10	MOH	FT	Ouellette,	NW24500L6CD	6	2	27.00	7	33.117
07/10/10	MOH	FT	Zeron, Scott	NW22000L6CD	9	6	25.80	7	35.606
07/03/10	MOH	FT	Zeron, Scott	NW14000L6CD	5	2	26.40	7	34.723
06/26/10	MOH	FT	Zeron,	NW14000L6CD	4	3	26.20	8	34.527
06/18/10	MOH	FT	Zeron,	NW8900L6CD	4	1	28.20	6	32.267
06/12/10	MOH	FT	Zeron,	NW8000L6CD	7	2	26.60	7	34.470
06/05/10	MOH	FT	Zeron,	NW8000L6CD	8	4	27.00		34.223

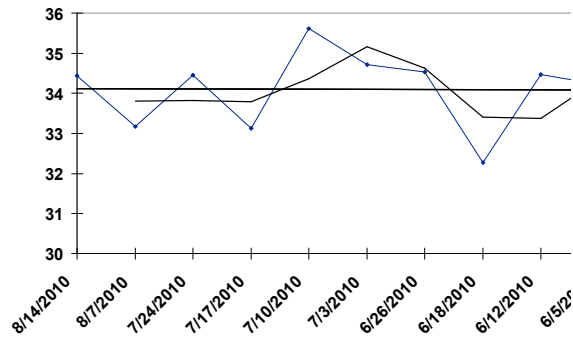

MOH

08/28/10

RACE: 8

1 MILE P

5 SOUTHWESTERN DREAM - b 5YO g PP 5 Campbell, John D

Date	Trk	Cond	Driver	Class	PP	Fin	Last Q	Layoff Days	TS
07/25/10	CHST	SY	Sears, Brian	NW2500L5	1	7	29.80	7	32.264
07/18/10	CHST	FT	Sears, Brian	WO2500LT	1	6	28.20	7	33.258
07/11/10	CHST	FT	Sears, Brian	WO2500LT	1	4	27.40	15	34.723
06/26/10	MOH	FT	Campbell,	OPEN	3	2	26.40	7	36.278
06/19/10	MOH	FT	Tetrick, Tim	OPEN	1	8	29.60	7	34.340
06/12/10	MOH	FT	Dube, Daniel	OPEN	7	2	26.20	13	37.795
05/30/10	CHST	FT	Dube, Daniel	WO2500LT	2	5	27.00	7	35.783
05/23/10	CHST	FT	Dube, Daniel	WO2500LT	1	1	27.40	7	35.836
05/16/10	CHST	FT	Sears, Brian	NW1750L5	5	1	28.60	14	34.899
05/02/10	CHST	FT	Sears, Brian	NW17750L5	4	2	28.00		34.742

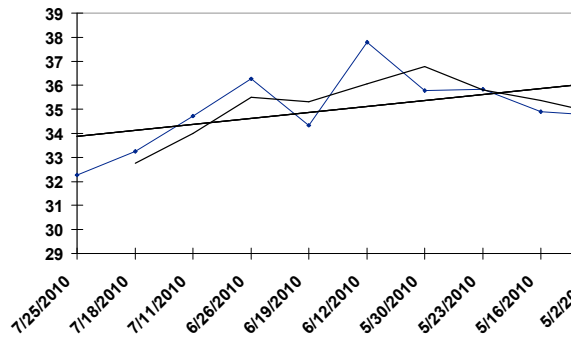

MOH

08/28/10

RACE: 8

1 MILE P

6 MIDNITE ROMP

- br 4YO g PP 6 Zeron, Richard

Date	Trk	Cond	Driver	Class	PP	Fin	Last Q	Layoff Days	TS
08/17/10	GEOD	FT	Zeron, Scott	NW5R80000LCD	6	1	29.00	11	36.086
08/06/10	GEOD	FT	Zeron, Scott	NW3R50000LCD	2	1	28.20	13	33.129
07/24/10	KD	FT	Gassien,	OPEN	6	7	29.00	7	33.010
07/17/10	MOH	FT	Zeron,	NW24500L6CD	5	4	28.60	7	35.029
07/10/10	MOH	FT	Zeron, Scott	NW36500L6CD	2	3	27.20	11	35.042
06/29/10	MOH	FT	Zeron,	QUA	6	2	28.20	11	31.634
06/18/10	MOH	FT	Zeron,	QUA	5	3	27.20	41	32.766
05/08/10	WDB	FT	Zeron,	NW28500L6CD	1	6	30.80	7	31.203
05/01/10	WDB	FT	Zeron,	NW22000L6CD	9	9	26.20	21	32.670
04/10/10	WDB	FT	Zeron,	NW27000L6CD	6	2	27.60		34.638

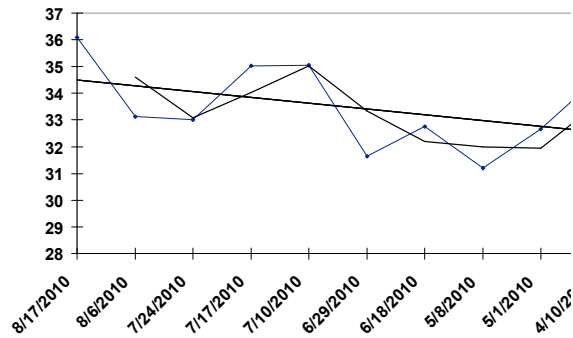

MOH

08/28/10

RACE: 8

1 MILE P

7 FIRE ON THE WATER

- br 4YO h PP 7 Waples, Randall W

<u>Date</u>	<u>Trk</u>	<u>Cond</u>	<u>Driver</u>	<u>Class</u>	<u>PP</u>	<u>Fin</u>	<u>Last Q</u>	<u>Layoff Days</u>	<u>TS</u>
08/14/10	MOH	FT	Macdonald,	NW22000L6CD	6	7	28.60	14	33.847
07/31/10	MOH	GD	Macdonald,	NW14000L6CD	4	2	28.20	7	35.111
07/24/10	KD	FT	Zeron, Scott	OPEN	7	5	27.60	7	34.045
07/17/10	MOH	FT	Filion,	NW15500L6CD	9	7	28.20	7	30.092
07/10/10	MOH	FT	Zeron, Scott	NW14000L6CD	2	1	27.40	7	34.366
07/03/10	MOH	FT	Zeron, Scott	NW8100L10CD	1	4	27.20	7	34.593
06/26/10	MOH	FT	Macdonell,	NW8000L6CD	5	3	27.80	14	34.713
06/12/10	MOH	FT	Waples,	NW8000L6CD	3	2	28.20	7	34.979
06/05/10	MOH	FT	Waples,	NW14000L6CD	6	4	26.40	7	34.615
05/29/10	MOH	FT	Waples,	NW5000L6CD	5	1	28.40		33.518

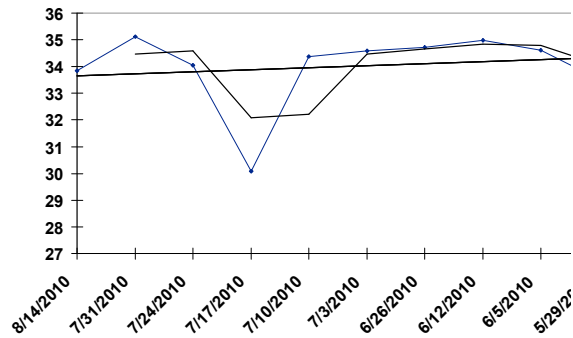

MOH

08/28/10

RACE: 8

1 MILE P

8 STONEBRIDGE ON ICE

- b 6YO g PP 8 McNair, Douglas R

Date	Trk	Cond	Driver	Class	PP	Fin	Last Q	Layoff Days	TS
08/14/10	MOH	FT	Saftic,	OP100000CLM	3	5	28.00	7	36.129
08/07/10	MOH	FT	Saftic,	OPEN	3	9	28.20	11	32.020
07/27/10	MOH	FT	Saftic,	QUA	4	1	28.60	59	33.000
05/29/10	MOH	FT	McNair,	OPEN	1	5	27.60	7	36.521
05/22/10	MOH	FT	Saftic,	PREFERRED	6	4	26.80	7	36.063
05/15/10	WDB	FT	Saftic,	OPEN	2	3	27.20	7	35.976
05/08/10	WDB	FT	Saftic,	PREFERRED	6	2	28.00	14	35.845
04/24/10	WDB	FT	Saftic,	OPEN	4	4	26.60	14	36.073
04/10/10	WDB	FT	Saftic,	NW27000L6CD	5	1	27.60	7	34.300
04/03/10	WDB	FT	Saftic,	NW27000L6CD	2	2	28.80		33.192

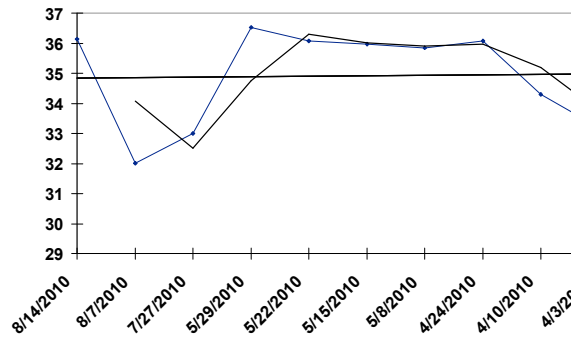

MOH

08/28/10

RACE: 8

1 MILE P

9 MY FELLA

- b 9YO g PP 9 Macdonald, Anthony A

<u>Date</u>	<u>Trk</u>	<u>Cond</u>	<u>Driver</u>	<u>Class</u>	<u>PP</u>	<u>Fin</u>	<u>Last Q</u>	<u>Layoff Days</u>	<u>TS</u>
08/07/10	MOH	FT	Macdonald,	NW24000L6CD	5	2	28.20	7	35.004
07/31/10	MOH	GD	Macdonald,	NW14000L6CD	5	1	27.20	7	36.129
07/24/10	MOH	FT	Macdonald,	NW14000L6CD	4	9	31.20	7	32.090
07/17/10	MOH	FT	Macdonald,	NW15500L6CD	8	2	28.20	7	35.320
07/10/10	MOH	FT	Macdonald,	NW8000L6CD	6	1	28.20	7	35.434
07/03/10	MOH	FT	Macdonald,	NW8100L10CD	9	3	28.40	15	35.421
06/18/10	MOH	FT	Macdonald,	NW8900L6CD	4	2	27.20	4	35.990
06/14/10	MOH	FT	Macdonald,	NW5000L6CD	2	2	27.80	16	36.123
05/29/10	MOH	FT	Macdonald,	NW5000L6CD	7	3	28.80	35	33.759
04/24/10	WDB	FT	Ouellette,	NW14000L6CD	1	6	26.80		35.886

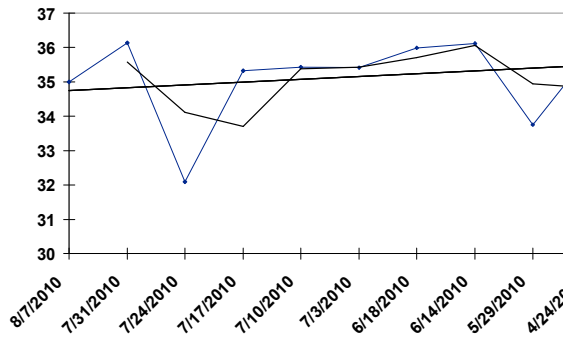

MOH

08/28/10

RACE: 8

1 MILE P

10 OVERCARD

- b 6YO g PP 10 Macdonell, Paul

Date	Trk	Cond	Driver	Class	PP	Fin	Last Q	Layoff Days	TS
08/14/10	MOH	FT	Macdonell,	NW14000L6CD	5	1	27.80	14	34.802
07/31/10	MOH	GD	Moiseyev,	NW14000L6CD	2	3	27.80	7	35.940
07/24/10	MOH	FT	Moiseyev,	NW4R100000L	6	4	27.00	21	34.704
07/03/10	MOH	FT	Drury,	NW23500L6CD	8	5	27.60	7	31.040
06/26/10	MOH	FT	Moiseyev,	NW22500L6CD	4	4	27.40	7	34.707
06/19/10	MOH	FT	Moiseyev,	NW22000L6CD	9	8	27.00	7	32.586
06/12/10	MOH	FT	Moiseyev,	NW30500L6CD	5	6	27.60	14	34.561
05/29/10	MOH	FT	Hudon,	NW30000L6CD	4	2	27.20	7	33.278
05/22/10	MOH	FT	Hudon,	NW14000L6CD	7	1	27.00	7	34.413
05/15/10	WDB	FT	Moiseyev,	NW14000L6CD	8	8	27.00		32.695

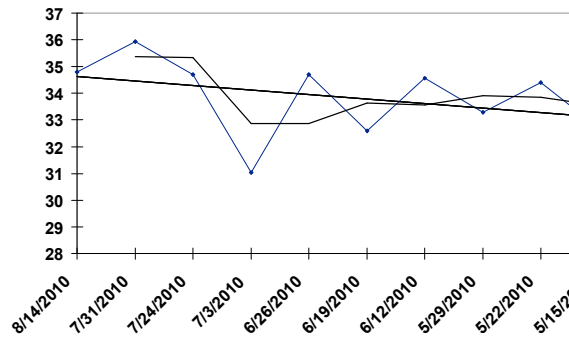

MOH

08/28/10

RACE: 9

1 MILE P

1 ROCKABOUT

- b 2YO c PP 1 Sears, Brian J

<u>Date</u>	<u>Trk</u>	<u>Cond</u>	<u>Driver</u>	<u>Class</u>	<u>PP</u>	<u>Fin</u>	<u>Last Q</u>	<u>Layoff Days</u>	<u>TS</u>
08/06/10	M	FT	Pierce,	NIATROSS	7	3	26.40	9	36.139
07/28/10	M	FT	Pierce,	2YRCNW1CD	5	2	27.40	10	34.732
07/18/10	TGDN	FT	Vanderkemp,	GEERS	2	5	28.20	8	31.390
07/10/10	M	FT	Pierce,	2YRC NJSS	2	4	27.20	9	32.595
07/01/10	M	FT	Pierce,	2YR C&G	6	3	26.80	12	32.870
06/19/10	M	FT	Pierce,	2YR C&G	2	2	27.80		32.324

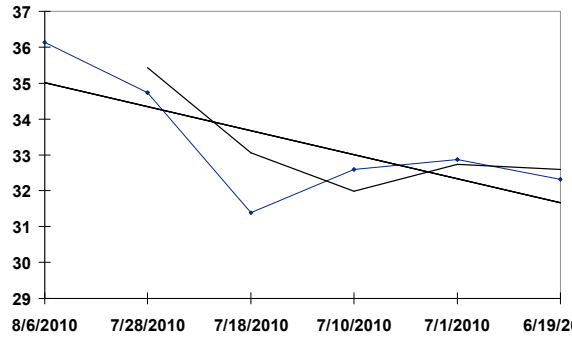

MOH

08/28/10

RACE: 9

1 MILE P

2 KEYSTONE VELOCITY

- b 2YO c PP 2 Kakaley, Matthew D

<u>Date</u>	<u>Trk</u>	<u>Cond</u>	<u>Driver</u>	<u>Class</u>	<u>PP</u>	<u>Fin</u>	<u>Last Q</u>	<u>Layoff Days</u>	<u>TS</u>
08/25/10	PCD	FT	Kakaley,	PASS 2YOCG	6	3	27.60	8	33.880
08/17/10	MEA	FT	Palone, David	TSS-2YOC&G	3	2	27.80	17	33.689
07/31/10	MEA	FT	Palone, David	ARDEN2YOCG	1	4	29.40	8	33.009
07/23/10	CHST	FT	Kakaley,	PASS 2YRCG	3	2	30.00	10	30.491
07/13/10	PCD	FT	Kakaley,	NW1EXT2YOC	2	1	27.40	12	33.945
07/01/10	PCD	FT	Kakaley,	QUA 2YOCG	7	3	28.40	6	29.134
06/25/10	PCD	FT	Kamine, Frank	QUA 2YOCG	7	7	39.00		27.672

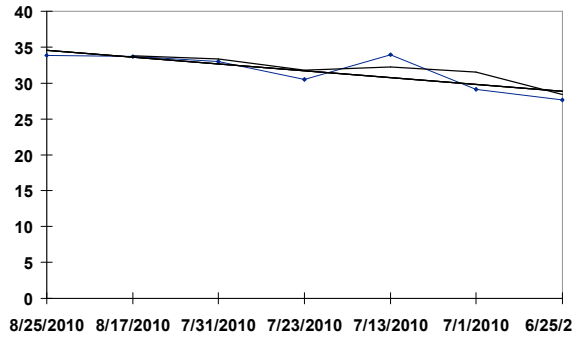

MOH

08/28/10

RACE: 9

1 MILE P

3 ROLLWITHITHARRY

- b 2YO c PP 3 Pierce, Ronald D

<u>Date</u>	<u>Trk</u>	<u>Cond</u>	<u>Driver</u>	<u>Class</u>	<u>PP</u>	<u>Fin</u>	<u>Last Q</u>	<u>Layoff Days</u>	<u>TS</u>
08/20/10	M	FT	Dube, Daniel	W WILSON	5	3	27.40	14	34.789
08/06/10	M	FT	Dube, Daniel	NIATROSS	6	4	26.80	20	35.892
07/17/10	M	FT	Gingras,	2YRC NJSS	10	3	27.80	14	35.952
07/03/10	M	FT	Pierce,	GOSHENCUP	4	1	27.20	8	34.226
06/25/10	M	FT	Pierce,	2YRC NJSS	1	2	26.80	6	34.116
06/19/10	M	FT	Johansson,	2YR C&G	6	2	27.00	7	33.958
06/12/10	M	FT	Takter, Jimmy	2YR C&G	4	3	27.60		30.522

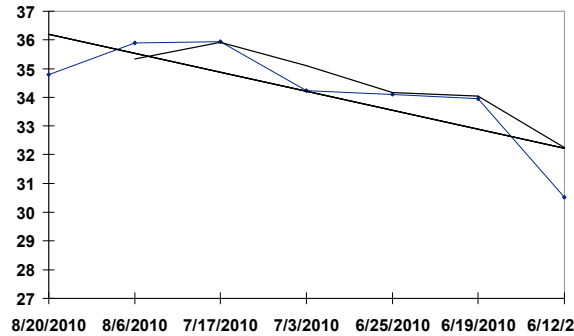

MOH

08/28/10

RACE: 9

1 MILE P

4 ROCK TO GLORY

- b 2YO g PP 4 Macdonald, Mark J

<u>Date</u>	<u>Trk</u>	<u>Cond</u>	<u>Driver</u>	<u>Class</u>	<u>PP</u>	<u>Fin</u>	<u>Last Q</u>	<u>Layoff Days</u>	<u>TS</u>
08/13/10	MOH	FT	Macdonald,	2YR-COND	9	5	26.80	11	32.921
08/02/10	MOH	FT	Macdonald,	DREAM MAKER	5	3	28.20	13	33.398
07/20/10	MOH	FT	Jamieson,	DREAM MAKER	3	1	27.20	5	33.057
07/15/10	MOH	FT	Jamieson,	2YR-NW8000L	2	1	28.40	8	29.864
07/07/10	BMLP	FT	Hiteman, Dale	QUA	3	1	27.60	7	30.992
06/30/10	BMLP	FT	Taylor,	QUA	6	2	28.20		26.589

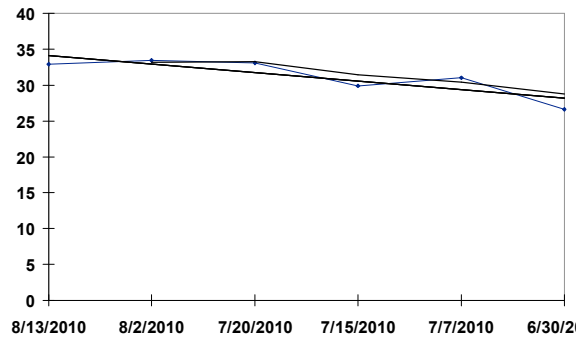

MOH

08/28/10

RACE: 9

1 MILE P

5 DANCIN YANKEE

- b 2YO c PP 5 Tetrick, Tim A

<u>Date</u>	<u>Trk</u>	<u>Cond</u>	<u>Driver</u>	<u>Class</u>	<u>PP</u>	<u>Fin</u>	<u>Last Q</u>	<u>Layoff Days</u>	<u>TS</u>
08/21/10	SCD	FT	Ater, Kyle	OSS 2YOC	2	1	28.80	14	34.095
08/07/10	SCD	FT	Ater, Kyle	OSF 2YOC	9	3	28.80	28	30.548
07/10/10	SCD	FT	Ater, Kyle	QUA	2	1	28.60	7	30.185
07/03/10	SCD	FT	Ater, Kyle	QUA	3	2	28.20		27.352

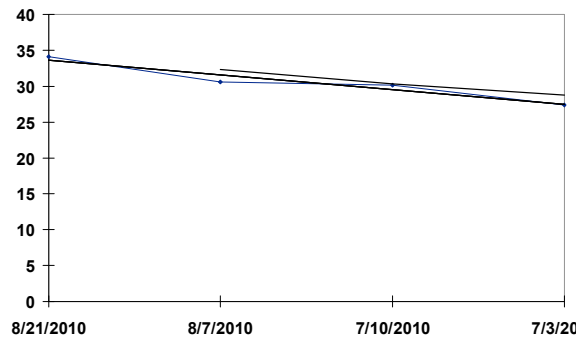

6 WIND ME UP

- b 2YO c PP 6 Miller, David S

<u>Date</u>	<u>Trk</u>	<u>Cond</u>	<u>Driver</u>	<u>Class</u>	<u>PP</u>	<u>Fin</u>	<u>Last Q</u>	<u>Layoff Days</u>	<u>TS</u>
08/23/10	MOH	FT	Macdonald,	NASSAGAWEYA	5	4	27.00	21	34.691
08/02/10	BTVA	FT	Cummings,	NYSS	8	2	30.20	15	32.370
07/18/10	TGDN	FT	Miller, David	GEERS	2	1	28.60	17	33.472
07/01/10	M	FT	Miller, David	2YRC&G NW1	3	1	26.60	12	32.757
06/19/10	M	FT	Miller, David	2YR C&G	1	1	28.00	7	31.135
06/12/10	M	FT	Miller, David	2YR C&G	4	1	27.60		29.447

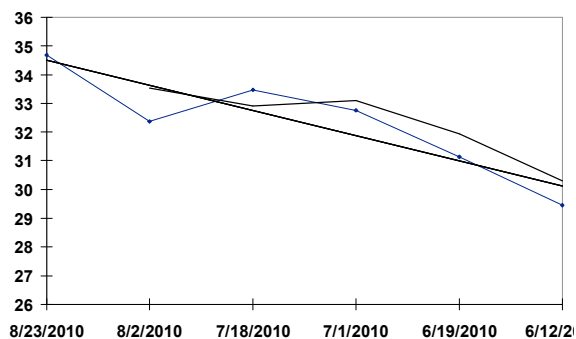

MOH

08/28/10

RACE: 9

1 MILE P

7 LOOKINFORADVENTURE - b 2YO c PP 7 Campbell, John D

<u>Date</u>	<u>Trk</u>	<u>Cond</u>	<u>Driver</u>	<u>Class</u>	<u>PP</u>	<u>Fin</u>	<u>Last Q</u>	<u>Layoff Days</u>	<u>TS</u>
08/06/10	M	FT	Campbell,	NIATROSS	7	1	26.60	6	35.646
07/31/10	M	FT	Campbell,	2YR C&G	4	1	26.80	14	34.166
07/17/10	M	FT	Campbell,	2YRC NJSS	3	1	27.20	7	34.321
07/10/10	M	FT	Campbell,	2YRC NJSS	1	1	27.20	15	34.125
06/25/10	M	FT	Campbell,	2YRC NJSS	4	1	27.60	6	34.113
06/19/10	M	FT	Campbell,	2YR C&G	4	4	27.80	7	30.996
06/12/10	M	FT	Campbell,	2YR C&G	4	1	27.60		28.834

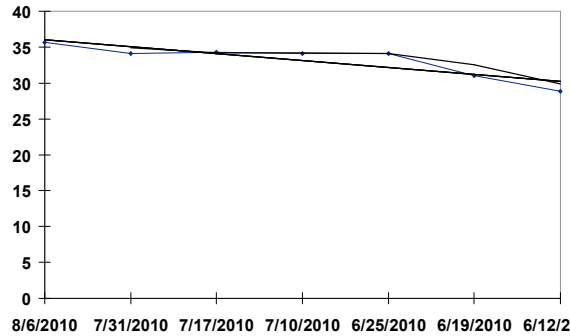

MOH

08/28/10

RACE: 9

1 MILE P

8 MACH OF BALLYKEEL

- b 2YO c PP 8 Filion, Sylvain R

<u>Date</u>	<u>Trk</u>	<u>Cond</u>	<u>Driver</u>	<u>Class</u>	<u>PP</u>	<u>Fin</u>	<u>Last Q</u>	<u>Layoff Days</u>	<u>TS</u>
08/23/10	MOH	FT	Filion,	NASSAGAWEYA	1	3	26.80	8	36.139
08/15/10	FLMD	FT	Filion,	ONSS-GF	4	1	29.20	7	31.942
08/08/10	FLMD	FT	Filion,	ONSS-GE	4	4	28.60	13	30.947
07/26/10	MOH	FT	Filion,	2YR-NW8000L	2	1	27.00	8	34.147
07/18/10	CLNT	FT	Mcknight,	ONSS-RS	7	2	29.60	9	30.071
07/09/10	MOH	GD	Mcknight,	2YR-QUA	1	1	29.60	15	27.140
06/24/10	SAR	FT	Mcknight,	2YR-QUA	7	2	28.40		30.033

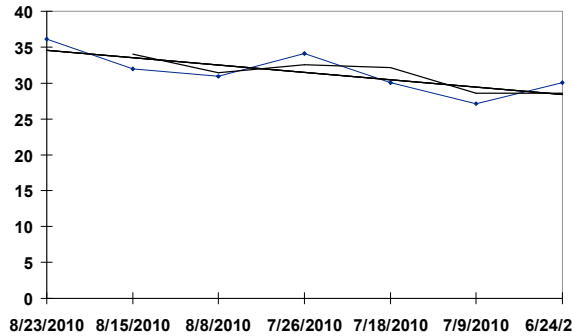

1 FEEL LIKE A FOOL - b 2YO c PP 1 Sears, Brian J

<u>Date</u>	<u>Trk</u>	<u>Cond</u>	<u>Driver</u>	<u>Class</u>	<u>PP</u>	<u>Fin</u>	<u>Last Q</u>	<u>Layoff Days</u>	<u>TS</u>
08/12/10	VD	GD	Morrill, Jim	NYSF	4	1	27.80	25	33.166
07/18/10	TGDN	FT	Miller, David	GEERS	6	1	28.40	8	31.509
07/10/10	M	FT	Sears, Brian	2 YR C&G	5	1	26.80	9	32.662
07/01/10	M	FT	Sears, Brian	2YR C&G	8	1	26.40	7	32.826
06/24/10	M	FT	Sears, Brian	2YR C&G	5	5	26.60		29.349

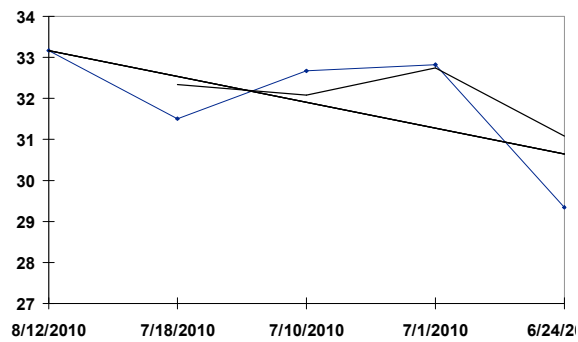

MOH 08/28/10 RACE: 10 1 MILE P

2 DREAMFAIR KOVU - ch 2YO c PP 2 Waples, Randall W

<u>Date</u>	<u>Trk</u>	<u>Cond</u>	<u>Driver</u>	<u>Class</u>	<u>PP</u>	<u>Fin</u>	<u>Last Q</u>	<u>Layoff Days</u>	<u>TS</u>
08/10/10	MOH	FT	Waples,	QUA	6	1	28.80		31.249



3 UP THE CREDIT

- br 2YO c PP 3 Jamieson, Jody C

<u>Date</u>	<u>Trk</u>	<u>Cond</u>	<u>Driver</u>	<u>Class</u>	<u>PP</u>	<u>Fin</u>	<u>Last Q</u>	<u>Layoff Days</u>	<u>TS</u>
08/02/10	MOH	FT	Jamieson,	DREAM MAKER	7	2	27.20	13	33.221
07/20/10	MOH	FT	Jamieson,	DREAM MAKER	4	1	26.40	10	35.835
07/10/10	BR	FT	Jamieson,	NYSS	6	1	29.20	7	32.745
07/03/10	MOH	FT	Jamieson,	2YR-QUA	9	1	28.00		30.813

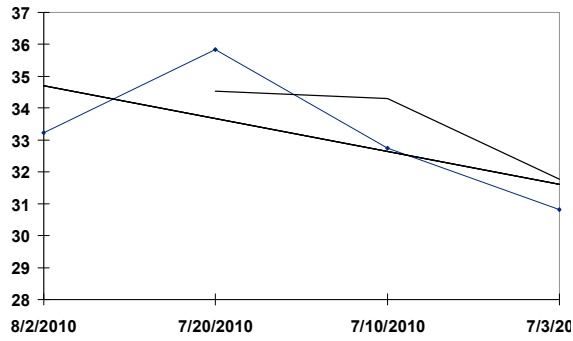

4 HOLD YOUR HAT

- b 2YO c PP 4 Tetrick, Tim A

<u>Date</u>	<u>Trk</u>	<u>Cond</u>	<u>Driver</u>	<u>Class</u>	<u>PP</u>	<u>Fin</u>	<u>Last Q</u>	<u>Layoff Days</u>	<u>TS</u>
08/20/10	MOH	FT	Ouellette,	2YR-COND	7	2	26.60	7	34.432
08/13/10	MOH	FT	Saftic,	2YR-COND	7	9	26.60	15	31.423
07/29/10	MOH	FT	Ouellette,	2YR-NW11000L	6	1	29.20	14	32.064
07/15/10	MOH	FT	Allard, Simon	ONSS-GF	8	7	27.40	7	32.659
07/08/10	MOH	FT	Allard, Simon	ONSS-GE	1	3	27.40	9	33.101
06/29/10	MOH	FT	Allard, Simon	2YR-QUA	5	2	29.40	10	28.404
06/19/10	MOH	FT	Allard, Simon	2YR-QUA	5	3	28.60		27.892

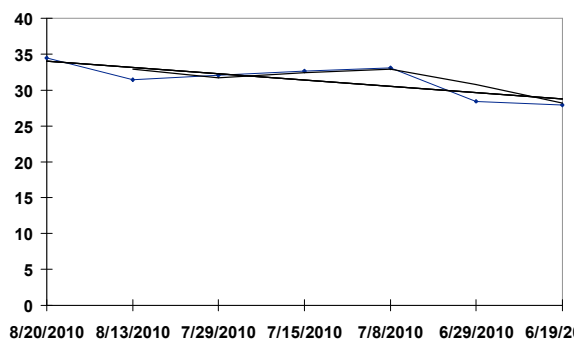

5 OHMYGOSH HANOVER - br 2YO g PP 5 Macdonald, Mark J

<u>Date</u>	<u>Trk</u>	<u>Cond</u>	<u>Driver</u>	<u>Class</u>	<u>PP</u>	<u>Fin</u>	<u>Last Q</u>	<u>Layoff Days</u>	<u>TS</u>
08/23/10	MOH	FT	Macdonald,	NASSAGAWEYA	8	2	27.40	10	34.871
08/13/10	MOH	FT	Macdonald,	2YR-NW8000L	3	1	28.40	7	33.752
08/06/10	MOH	FT	Macdonald,	2YR-QUA	2	1	28.60	7	31.268
07/30/10	MOH	FT	Forgie, Perry	2YR-QUA	2	4	29.60		26.843

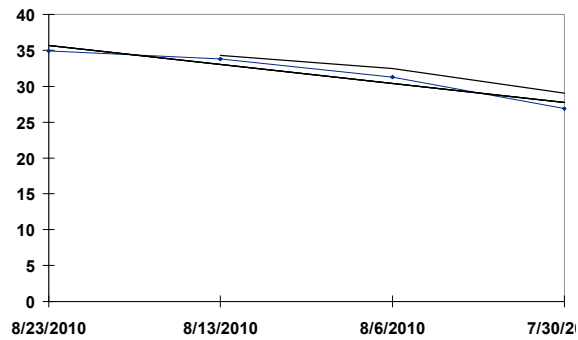

6 GREAT VINTAGE

- b 2YO c PP 6 Campbell, John D

Date	Trk YR	Cond	Driver	Class	PP	Fin	Last Q	Layoff Days	TS
08/19/10		FT	Campbell,	NYSS	3	1	28.20	14	32.589
08/05/10	M	FT	Campbell,	2YRC NW1	8	1	26.60	21	35.747
07/15/10	M	FT	Pierce,	2YRC NW1	2	1	28.20	7	32.981
07/08/10	M	FT	Pierce,	2YRC&G NW1	1	2	27.20	7	32.697
07/01/10	M	FT	Johansson,	2YR C&G	7	4	27.40	7	29.378
06/24/10	M	FT	Johansson,	2YR C&G	1	3	27.20	10	30.971
06/14/10	GT	GD	Takter, Jimmy	QUA	4	1	28.40		

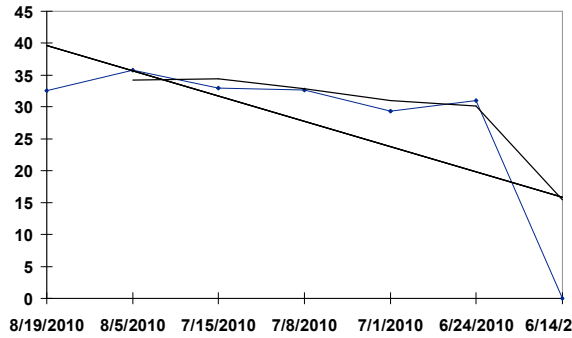

7 IDEAL JOE

- b 2YO g PP 7 Miller, Andy R

<u>Date</u>	<u>Trk</u>	<u>Cond</u>	<u>Driver</u>	<u>Class</u>	<u>PP</u>	<u>Fin</u>	<u>Last Q</u>	<u>Layoff Days</u>	<u>TS</u>
08/21/10	BMLP	FT	Miller,	NW1SER	7	1	27.60	17	31.594
08/04/10	M	FT	Gingras,	2YRCNW1CD	7	2	27.00	7	35.968
07/28/10	M	FT	Miller, Andy	2YRCNW1CD	4	3	27.00	11	34.584
07/17/10	M	FT	Miller, David	2YR C&G	2	1	27.40	7	31.337
07/10/10	M	FT	Miller, Andy	2 YR C&G	8	2	26.60		30.822

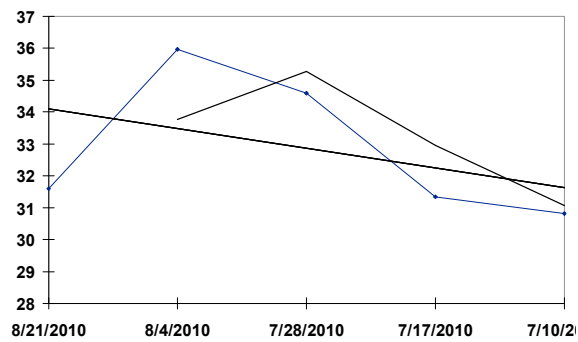

MOH

08/28/10

RACE: 10

1 MILE P

8 NAKAI HANOVER

- b 2YO c PP 8 Pierce, Ronald D

<u>Date</u>	<u>Trk</u>	<u>Cond</u>	<u>Driver</u>	<u>Class</u>	<u>PP</u>	<u>Fin</u>	<u>Last Q</u>	<u>Layoff Days</u>	<u>TS</u>
08/09/10	MOH	GD	Whebby, Marc	NW8000LCD	1	1	27.20	8	29.580
08/01/10	TRUR	FT	Whebby, Marc	NW3R2000L	1	1	29.00	14	32.533
07/18/10	TRUR	FT	Whebby, Marc	NW1R900L	2	1	30.40	14	28.131
07/04/10	TRUR	FT	Whebby, Marc	QUA	5	1	30.80	7	24.018
06/27/10	TRUR	FT	Whebby, Marc	QUA	2	1	31.00	7	24.818
06/20/10	TRUR	FT	Whebby, Marc	QUA-T&P	3	3	29.80		24.418

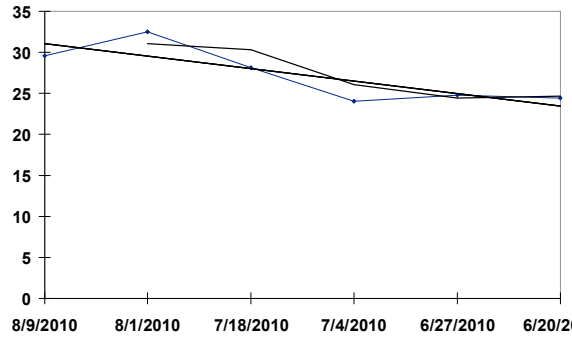

1 LENNON BLUE CHIP - b 5YO g PP 1 Macdonald, Mark J

<u>Date</u>	<u>Trk</u>	<u>Cond</u>	<u>Driver</u>	<u>Class</u>	<u>PP</u>	<u>Fin</u>	<u>Last Q</u>	<u>Layoff Days</u>	<u>TS</u>
08/07/10	M	FT	Pierce,	50000CLCD	4	2	27.80	7	35.971
07/31/10	M	FT	Pierce,	50000CLHC	7	3	26.80	7	35.684
07/24/10	M	FT	Gingras,	55000CLHC	8	5	27.40	7	34.403
07/17/10	M	FT	Jamieson,	60000CLHC	9	8	29.20	7	33.986
07/10/10	M	FT	Jamieson,	60000CLHC	7	2	26.40	7	36.000
07/03/10	M	FT	Merton,	60000CLHC	8	2	26.60	7	36.303
06/26/10	M	FT	Goodell, Eric	50000CLCD	4	1	27.20	7	34.315
06/19/10	M	FT	Goodell, Eric	50000CLHC	2	4	27.80	7	36.041
06/12/10	M	FT	Miller, Andy	NW8500	2	1	28.20	7	34.953
06/05/10	M	FT	Miller, Andy	NW8500L5CD	6	5	26.80		36.025

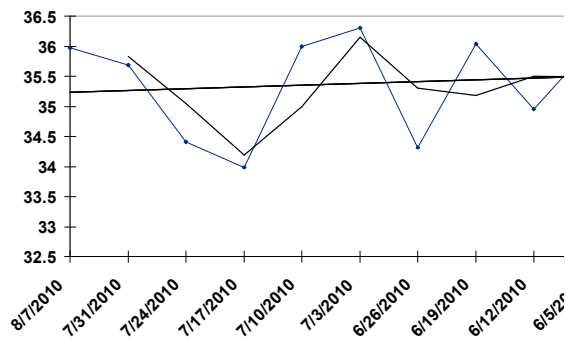

2 ROYAL MORN

- br 5YO g PP 2 Miller, David S

Date	Trk	Cond	Driver	Class	PP	Fin	Last Q	Layoff Days	TS
08/10/10	GEOD	FT	Shepherd,	NW5R80000LCD	3	2	28.00	10	37.026
07/31/10	MOH	GD	Macdonald,	NW22000L6CD	2	3	28.00	14	36.028
07/17/10	MOH	FT	Macdonell,	NW24500L6CD	8	7	29.40	7	34.170
07/10/10	MOH	FT	Clements,	NW22000L6CD	6	4	26.80	7	37.707
07/03/10	MOH	FT	Zeron, Scott	PREFERRED	1	5	27.20	7	36.123
06/26/10	MOH	FT	Macdonald,	OP150000CLM	2	3	27.00	7	37.669
06/19/10	MOH	FT	Macdonald,	NW35000L6CD	2	2	28.20	14	35.472
06/05/10	MOH	FT	Macdonell,	OP150000CLM	4	7	28.20	8	33.468
05/28/10	LON	FT	Gingras,	INVITATION	7	2	29.00	48	34.472
04/10/10	WDB	FT	Macdonald,	NW27000L6CD	1	4	27.80		34.587

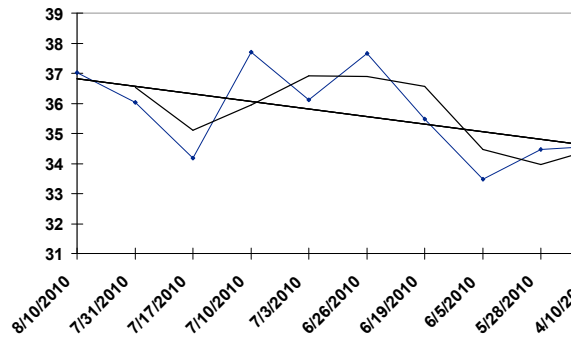

MOH

08/28/10

RACE: 11

1 MILE P

3 HILARIOUS HALO

- b 4YO h PP 3 Fillion, Sylvain R

<u>Date</u>	<u>Trk</u>	<u>Cond</u>	<u>Driver</u>	<u>Class</u>	<u>PP</u>	<u>Fin</u>	<u>Last Q</u>	<u>Layoff Days</u>	<u>TS</u>
08/14/10	MOH	FT	Fillion,	NW14000L6CD	3	4	27.00	7	34.672
08/07/10	MOH	FT	Brewer, Jason	NW4R100000L	5	6	26.40	18	32.731
07/20/10	MOH	FT	Brewer, Jason	NW8000L6CD	5	1	27.60	7	36.028
07/13/10	MOH	FT	Brewer, Jason	NW8000L6CD	2	3	27.80	7	34.403
07/06/10	MOH	FT	Brewer, Jason	NW5000L6CD	1	1	27.60	14	34.644
06/22/10	MOH	FT	Brewer, Jason	NW5000L6CD	8	4	29.00	7	33.525
06/15/10	MOH	FT	Brewer, Jason	NW3R60500LCD	8	9	26.40	7	32.788
06/08/10	MOH	FT	Brewer, Jason	NW5200L6CD	9	2	27.00	10	33.066
05/29/10	GEOD	FT	Langdon,	NW3R50000LCD	6	6	28.00		35.198

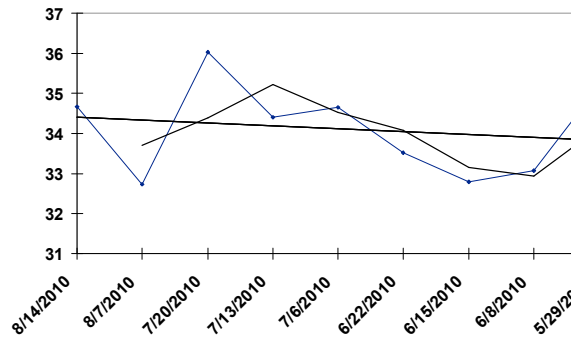

4 VEAL MARSALA - b 6YO g PP 4 Brewer, Jason J

Date	Trk	Cond	Driver	Class	PP	Fin	Last Q	Layoff Days	TS
08/14/10	MOH	FT	Brewer, Jason	OP60000CLM	1	2	27.00	14	36.474
07/31/10	MOH	GD	Filion,	OP60000CLM	8	5	28.20	7	31.691
07/24/10	MOH	FT	Filion,	OP60000CLM	2	6	28.00	7	36.016
07/17/10	MOH	FT	Filion,	OP60000CLM	5	1	27.60	7	36.230
07/10/10	MOH	FT	Ouellette,	OP60000CLM	6	8	27.40	14	34.821
06/26/10	MOH	FT	Brewer, Jason	OP80000CLM	9	5	27.20	7	36.433
06/19/10	MOH	FT	Brewer, Jason	NW14000L6CD	7	1	28.00	7	36.205
06/12/10	MOH	FT	Brewer, Jason	NW14000L6CD	2	6	26.40	7	36.297
06/05/10	MOH	FT	Brewer, Jason	OP60000CLM	3	3	27.00	7	37.909
05/29/10	MOH	FT	Brewer, Jason	NW14000L5CD	3	2	27.20		34.953

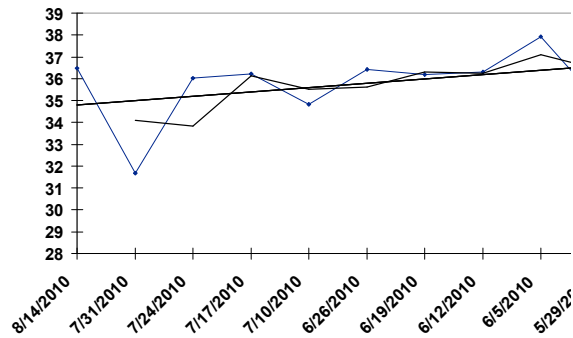

5 REGIL TIGER

- br 4YO g PP 5 Pierce, Ronald D

Date	Trk	Cond	Driver	Class	PP	Fin	Last Q	Layoff Days	TS
08/17/10	MOH	FT	Christoforou,	NW4R85000L	5	1	27.20	7	34.732
08/10/10	MOH	FT	Christoforou,	NW3R71000LCD	8	1	27.40	8	34.498
08/02/10	MOH	FT	Macdonald,	NW3R63000LCD	1	3	27.20	6	35.965
07/27/10	MOH	FT	Waples,	NW3R70000LCD	2	4	27.60	7	34.397
07/20/10	MOH	FT	Waples,	NW3R70000LCD	6	5	26.40	7	34.305
07/13/10	MOH	FT	Macdonald,	NW3R70000LCD	5	9	27.40	10	32.817
07/03/10	GEOD	FT	Moiseyev,	NW3R54000LCD	5	1	30.60	11	32.522
06/22/10	MOH	FT	Forward, Brad	40000CLMHP	7	7	30.60	7	30.933
06/15/10	MOH	FT	Waples,	NW3R60500LCD	6	2	28.00	7	34.618
06/08/10	MOH	FT	Waples,	NW3R60000LCD	4	4	26.80		34.678

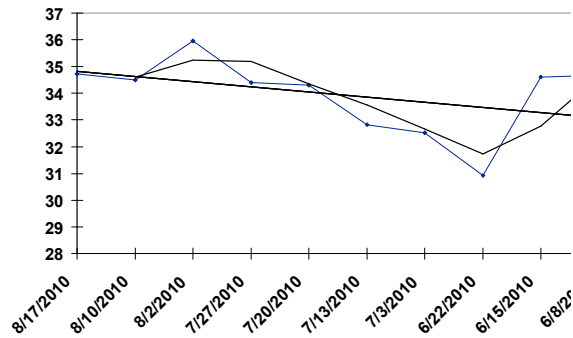

6 PANMUNJOM

- b 4YO h PP 6 Waples, Randall W

Date	Trk	Cond	Driver	Class	PP	Fin	Last Q	Layoff Days	TS
08/14/10	MOH	FT	Waples,	NW14000L6CD	8	3	28.20	7	35.105
08/07/10	MOH	FT	Waples,	NW14000L6CD	8	2	27.80	7	35.946
07/31/10	MOH	GD	McNair,	NW14000L6CD	3	2	27.80	7	34.416
07/24/10	MOH	FT	Waples,	NW14000L6CD	10	5	28.20	14	32.102
07/10/10	MOH	FT	Oliver, Keith	NW22000L6CD	1	9	28.40	7	35.093
07/03/10	MOH	FT	Oliver, Keith	NW23500L6CD	7	6	26.20	7	32.618
06/26/10	MOH	FT	Waples,	NW35000L6CD	1	4	26.60	14	36.423
06/12/10	MOH	FT	Waples,	NW30500L6CD	2	7	28.60	7	35.383
06/05/10	MOH	FT	Waples,	NW38500L6CD	7	3	27.40	15	34.467
05/21/10	LON	FT	Forward, Brad	MOLSON	3	4	28.80		35.020

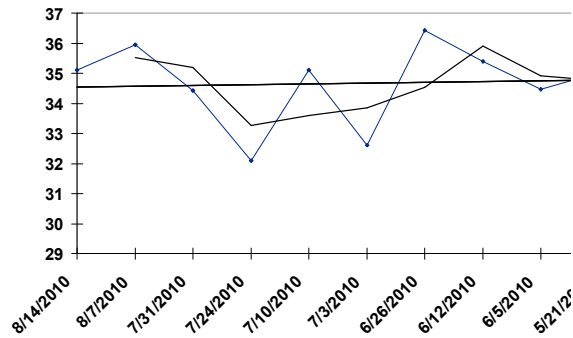

MOH

08/28/10

RACE: 11

1 MILE P

7 MATTSCAPE SEELSTER

- b 8YO h PP 7 Macdonell, Paul

<u>Date</u>	<u>Trk</u>	<u>Cond</u>	<u>Driver</u>	<u>Class</u>	<u>PP</u>	<u>Fin</u>	<u>Last Q</u>	<u>Layoff Days</u>	<u>TS</u>
08/07/10	MOH	FT	Saftic,	NW14000L6CD	1	4	27.20	7	34.530
07/31/10	MOH	FT	Saftic,	NW8000L6CD	5	1	28.20	10	32.026
07/21/10	GRVR	FT	Hudon,	PREF-2-CD	7	5	28.60	11	31.478
07/10/10	SAR	FT	Wall, David W	PREF-2-CD	5	1	27.60	35	35.436
06/05/10	MOH	FT	Saftic,	NW14000L6CD	5	8	27.40	7	33.291
05/29/10	MOH	FT	Oliver, Keith	NW14000L5CD	4	5	27.00	7	34.716
05/22/10	MOH	FT	Saftic,	NW14000L6CD	2	6	28.80	7	33.752
05/15/10	WDB	FT	Saftic,	NW14000L6CD	8	4	28.00	7	35.445
05/08/10	WDB	FT	Saftic,	NW14000L6CD	3	2	28.40	7	33.105
05/01/10	WDB	FT	Saftic,	NW8000L6CD	5	4	27.00		34.359

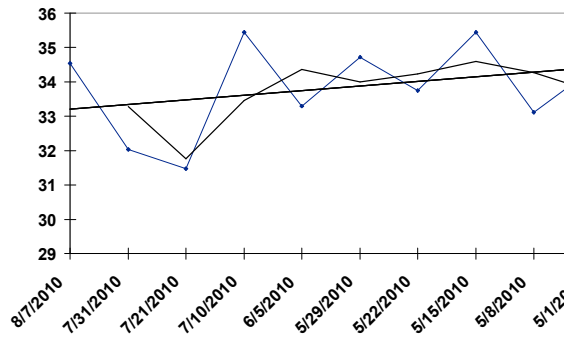

MOH

08/28/10

RACE: 11

1 MILE P

8 THEPANINSULAHOTEL

- b 4YO h PP 8 Jamieson, Jody C

Date	Trk	Cond	Driver	Class	PP	Fin	Last Q	Layoff Days	TS
08/14/10	MOH	FT	Jamieson,	NW8000L6CD	4	1	26.80	7	36.537
08/07/10	MOH	FT	Macdonell,	NW8000L6CD	9	8	27.40	7	29.782
07/31/10	MOH	FT	Macdonell,	NW8000L6CD	3	3	28.60	5	33.272
07/26/10	MOH	FT	Byron,	NW8000L6CD	8	5	28.40	9	35.137
07/17/10	MOH	FT	Saftic,	NW15500L6CD	7	4	28.00	7	35.857
07/10/10	MOH	FT	Christoforou,	NW14000L6CD	1	9	26.80	7	35.861
07/03/10	MOH	FT	Christoforou,	NW8100L10CD	7	1	28.40	7	35.472
06/26/10	MOH	FT	Jamieson,	NW8000L6CD	6	4	29.40	8	34.397
06/18/10	MOH	FT	Saftic,	NW8900L6CD	6	9	28.20	27	31.805
05/22/10	MOH	FT	Saftic,	NW8000L6CD	8	4	27.60		31.685

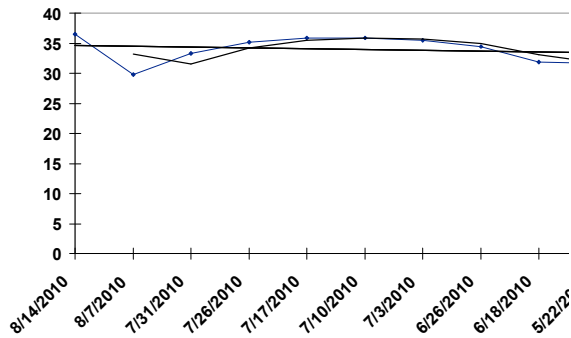

1 LOOKIN FOR A FIGHT - br 4YO g PP 1 Jamieson, Jody C

Date	Trk	Cond	Driver	Class	PP	Fin	Last Q	Layoff Days	TS
08/14/10	GEOD	FT	Mackenzie,	ON-SLOTS CUP	3	1	29.00	7	33.370
08/07/10	MOH	FT	Jamieson,	NW14000L6CD	9	8	27.40	15	32.488
07/23/10	GRVR	FT	Mackenzie,	ON-SLOTS CUP	3	1	28.20	6	31.673
07/17/10	MOH	FT	Christoforou,	NW15500L6CD	5	5	28.00	7	33.063
07/10/10	MOH	FT	Oliver, Keith	NW14000L6CD	5	6	27.00	7	34.261
07/03/10	FLMD	FT	Mackenzie,	ON-SLOTS-CUP	5	1	29.20	11	33.639
06/22/10	GEOD	FT	Kerwood,	NW5R84000LCD	1	5	28.80	8	34.748
06/14/10	GRVR	FT	Mackenzie,	NA1000PSCD	6	3	30.00	7	28.887
06/07/10	GRVR	FT	Mackenzie,	NA1000PSCD	7	3	29.60	9	28.824
05/29/10	HNVR	FT	Mackenzie,	ON-SLOTS CUP	6	3	28.40		31.824

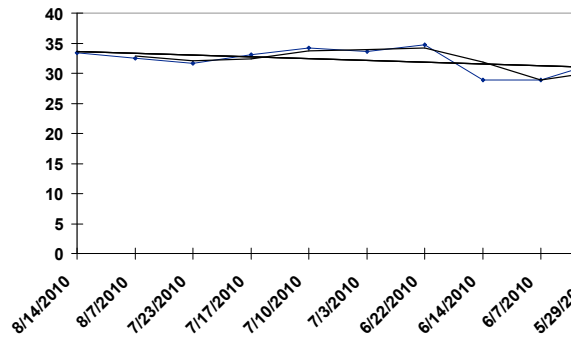

2 CUBAN SEELSTER

- b 6YO g PP 2 Ouellette, Luc R

Date	Trk	Cond	Driver	Class	PP	Fin	Last Q	Layoff Days	TS
08/14/10	MOH	FT	Ouellette,	NW14000L6CD	10	10	27.40	14	31.350
07/31/10	MOH	GD	Hudon,	NW14000L6CD	3	8	28.80	7	35.023
07/24/10	MOH	FT	Ouellette,	NW14000L6CD	6	2	28.60	11	33.771
07/13/10	MOH	FT	Jamieson,	NW8000L6CD	5	1	27.40	10	34.903
07/03/10	MOH	FT	Condren,	NW8100L10CD	5	3	27.40	11	34.852
06/22/10	MOH	FT	Hudon,	NW8000L6CD	1	3	27.80	7	34.934
06/15/10	MOH	FT	Jamieson,	NW5000L6CD	2	1	27.40	7	34.726
06/08/10	MOH	FT	Jamieson,	NW5200L6CD	8	3	28.40	10	33.860
05/29/10	MOH	FT	McNair,	NW8000L6CD	6	8	27.60	14	32.760
05/15/10	SAR	FT	Steward,	PREF-2-CD	8	8	29.00		32.017

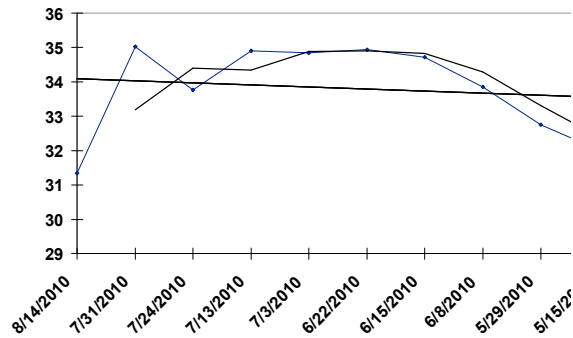

3 OUR LUCKY KILLEAN - b 9YO g PP 3 Macdonald, Mark J

Date	Trk	Cond	Driver	Class	PP	Fin	Last Q	Layoff Days	TS
08/14/10	MOH	FT	Macdonald,	NW8000L6CD	5	1	27.20	7	33.183
08/07/10	MOH	FT	Macdonald,	NW5000L6CD	8	1	28.00	7	32.709
07/31/10	MOH	FT	Macdonald,	NW8000L6CD	8	4	29.20	7	32.526
07/24/10	MOH	FT	Macdonald,	NW5800L6CD	2	1	27.80	14	33.095
07/10/10	MOH	FT	Filion,	NW6200L6CD	3	9	29.00	4	33.322
07/06/10	MOH	FT	Filion,	NW5000L6CD	5	3	28.40	7	35.466
06/29/10	MOH	FT	Filion,	NW5000L6CD	7	3	29.00	21	31.736
06/08/10	MOH	FT	Filion,	NW5200L6CD	9	6	28.60	15	31.445
05/24/10	MOH	FT	Filion,	NW5000L6CD	9	9	28.80	11	30.016
05/13/10	MOH	FT	Filion,	QUA	1	2	26.80		34.091

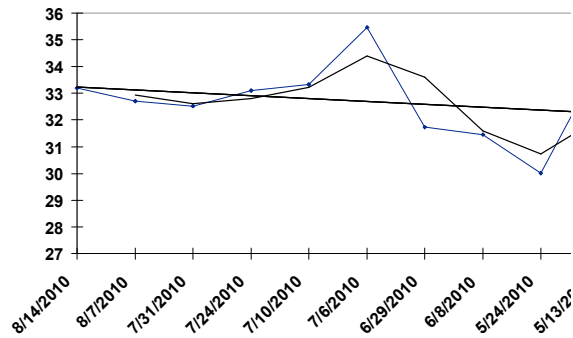

MOH

08/28/10

RACE: 12

1 MILE P

4 MONSTER IN LAW

- b 5YO g PP 4 Mcnair, Douglas R

<u>Date</u>	<u>Trk</u>	<u>Cond</u>	<u>Driver</u>	<u>Class</u>	<u>PP</u>	<u>Fin</u>	<u>Last Q</u>	<u>Layoff Days</u>	<u>TS</u>
08/15/10	FLMD	FT	Waples,	NA600PSCD	7	4	28.60	15	31.196
07/31/10	MOH	GD	Christoforou,	NW22000L6CD	5	4	27.20	14	33.006
07/17/10	MOH	FT	Mcnair,	NW15500L6CD	6	3	27.40	21	32.905
06/26/10	MOH	FT	Mcnair,	NW8000L6CD	2	2	28.20	8	34.985
06/18/10	MOH	FT	Brewer, Jason	NW8900L6CD	3	4	27.60	6	34.151
06/12/10	MOH	FT	Brewer, Jason	NW8000L6CD	3	5	27.80	7	34.378
06/05/10	MOH	FT	Brewer, Jason	NW8000L6CD	9	7	26.80	8	32.959
05/28/10	LON	FT	Carroll,	PREFERRED-2	3	3	28.80	10	33.118
05/18/10	GRVR	FT	Carroll,	NA1650PSCD	2	2	29.40	10	28.906
05/08/10	SAR	GD	Carroll,	PREFERRED	2	4	29.20		31.164

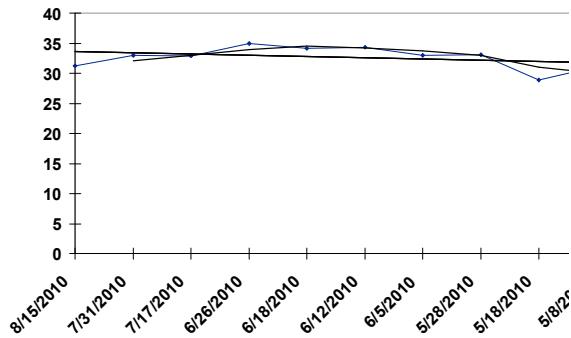

5 CAT FOUR

- b 6YO g PP 5 Macdonald, Anthony A

Date	Trk	Cond	Driver	Class	PP	Fin	Last Q	Layoff Days	TS
07/17/10	MOH	FT	Hudon,	NW15500L6CD	2	6	28.80	7	35.263
07/10/10	MOH	FT	Filion,	NW22000L6CD	5	5	27.00	7	36.196
07/03/10	MOH	FT	Coulter,	NW23500L6CD	2	2	26.20	14	34.672
06/19/10	MOH	FT	Tetrick, Tim	NW35000L6CD	9	9	29.80	11	33.569
06/08/10	MOH	FT	Jamieson,	QUA	2	1	28.80	31	32.981
05/08/10	WDB	FT	Baillargeon,	NW28500L6CD	3	7	31.20	14	31.609
04/24/10	WDB	FT	Baillargeon,	OPEN	1	5	27.40	7	36.264
04/17/10	WDB	FT	Baillargeon,	OPEN	6	3	27.60	21	32.735
03/27/10	WDB	FT	Jamieson,	NW35000L6CD	3	3	27.40	14	34.512
03/13/10	WDB	SY	Jamieson,	NW30000L6CD	1	1	27.80		34.237

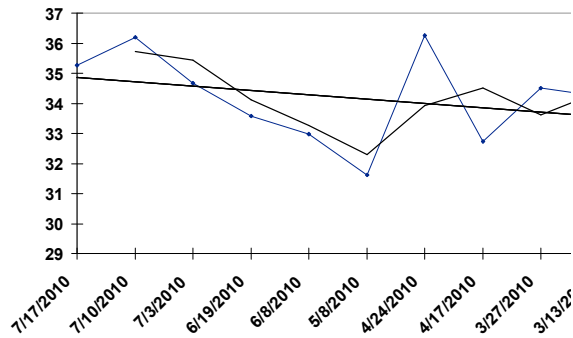

6 RUTHLESS ACE

- br 6YO g PP 6 Zeron, Richard

Date	Trk	Cond	Driver	Class	PP	Fin	Last Q	Layoff Days	TS
08/14/10	MOH	FT	Saftic,	NW14000L6CD	7	8	27.00	14	34.217
07/31/10	MOH	GD	Brewer, Jason	NW14000L6CD	1	4	27.60	7	34.467
07/24/10	MOH	FT	Saftic,	NW14000L6CD	1	7	29.40	7	34.151
07/17/10	MOH	FT	Brewer, Jason	NW15500L6CD	1	1	27.80	7	35.997
07/10/10	MOH	FT	Brewer, Jason	NW8000L6CD	1	2	27.20	7	34.808
07/03/10	MOH	FT	Saftic,	OP40000CLM	4	5	27.60	14	33.032
06/19/10	MOH	FT	Saftic,	NW14000L6CD	9	8	27.80	7	32.703
06/12/10	MOH	FT	Saftic,	NW8000L6CD	2	1	27.60	7	34.618
06/05/10	MOH	FT	Condren,	NW8000L6CD	1	8	29.20	14	32.855
05/22/10	MOH	FT	Macdonell,	NW14000L6CD	3	9	29.00		33.518

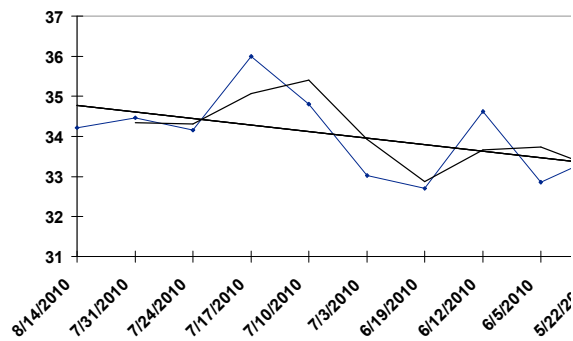

7 SOMBRERO BLUE CHIP - b 4YO g PP 7 Pierce, Ronald D

Date	Trk	Cond	Driver	Class	PP	Fin	Last Q	Layoff Days	TS
08/14/10	MOH	FT	Christoforou,	NW14000L6CD	6	9	27.00	7	34.362
08/07/10	MOH	FT	Zeron,	NW8000L6CD	4	1	28.00	7	33.101
07/31/10	MOH	GD	Christoforou,	NW5000L6CD	2	1	29.20	5	32.671
07/26/10	MOH	FT	Brown, Doug S	NW8000L6CD	3	7	27.40	7	33.253
07/19/10	MOH	FT	Christoforou,	NW6400L6CD	5	2	28.20	6	33.291
07/13/10	MOH	FT	Christoforou,	NW5000L6CD	4	2	27.80	10	34.802
07/03/10	HNVR	FT	Haughan,	PREF-3-CD	5	6	29.40	11	30.763
06/22/10	MOH	FT	Jamieson,	NW5000L6CD	1	2	28.20	7	33.828
06/15/10	MOH	FT	Jamieson,	NW5000L6CD	1	6	28.60	17	35.048
05/29/10	SAR	FT	Steward,	NW3000L3CD	9	5	29.00		30.472

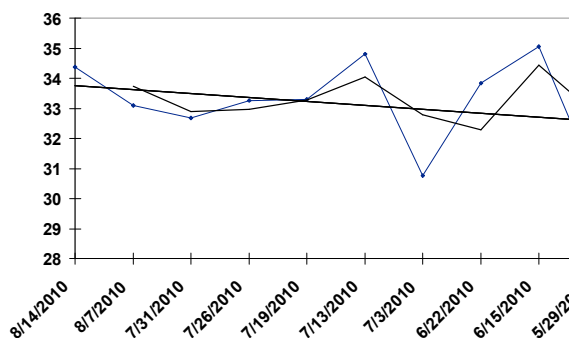

8 WESTERN SENATOR - b 4YO g PP 8 Brewer, Jason J

Date	Trk	Cond	Driver	Class	PP	Fin	Last Q	Layoff Days	TS
08/14/10	GEOD	FT	Brewer, Jason	ON-SLOTS CUP	5	1	29.60	11	33.710
08/03/10	GEOD	FT	Langdon,	NW5R80000LCD	9	6	28.40	11	31.399
07/23/10	GRVR	FT	Brewer, Jason	ON-SLOTS CUP	4	2	28.20	10	31.673
07/13/10	GEOD	FT	Langdon,	NW5R80000LCD	6	5	28.20	10	32.914
07/03/10	FLMD	FT	Brewer, Jason	ON-SLOTS-CUP	3	3	29.20	18	32.047
06/15/10	GEOD	FT	Mackenzie,	NW5R83000LCD	7	9	28.40	17	32.574
05/29/10	HNVR	FT	Richardson,	ON-SLOTS CUP	4	1	29.40	11	31.957
05/18/10	GEOD	FT	Langdon,	NW5R80000LCD	1	4	28.60	8	34.435
05/10/10	WDB	FT	Brewer, Jason	30000CLMHP	5	1	28.60	7	33.417
05/03/10	WDB	FT	Brewer, Jason	25000CLMHP	6	1	28.40		34.394

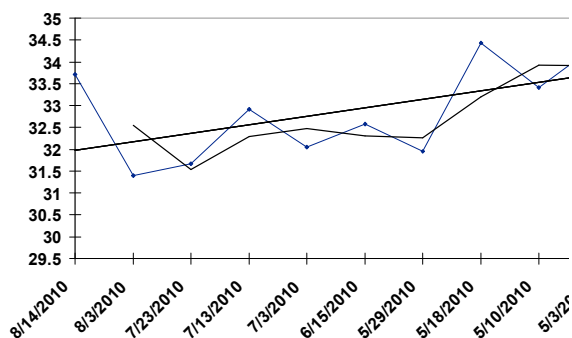

1 WAFFLES AND CREAM - br 4YO h PP 1 Ouellette, Luc R

Date	Trk	Cond	Driver	Class	PP	Fin	Last Q	Layoff Days	TS
08/14/10	MOH	FT	Ouellette,	NW8000L6CD	8	5	28.00	7	35.895
08/07/10	MOH	FT	Baillargeon,	NW14000L6CD	7	9	28.00	12	32.608
07/26/10	MOH	FT	Moiseyev,	NW8000L6CD	4	2	27.20	9	33.253
07/17/10	MOH	FT	Ouellette,	NW15500L6CD	3	4	27.80	7	34.454
07/10/10	MOH	FT	Ouellette,	NW8000L6CD	2	3	27.20	9	34.283
07/01/10	GEOD	FT	Baillargeon,	ON-MASTERS	3	5	28.40	13	34.193
06/18/10	MOH	FT	Baillargeon,	NW8900L6CD	8	3	27.40	6	34.612
06/12/10	MOH	FT	Baillargeon,	NW14000L6CD	9	8	26.40	7	33.098
06/05/10	MOH	FT	Baillargeon,	NW14000L6CD	8	7	26.40	42	34.426
04/24/10	WDB	FT	Macdonell,	NW8600L6CD	1	2	27.20		32.836

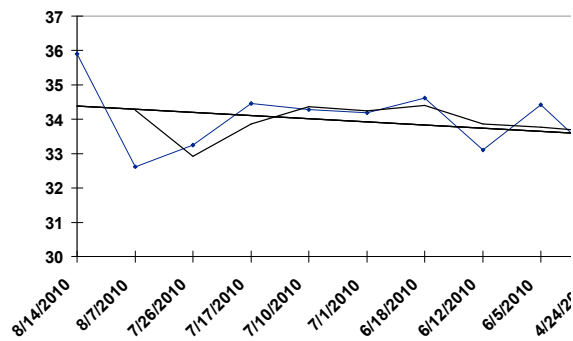

2 MASTER CHARGE

- b 5YO g PP 2 Mcnair, Douglas R

Date	Trk	Cond	Driver	Class	PP	Fin	Last Q	Layoff Days	TS
08/14/10	MOH	FT	Jamieson,	OP40000CLM	2	4	28.00	14	35.895
07/31/10	MOH	GD	Oliver, Keith	OP60000CLM	2	6	28.60	8	33.329
07/23/10	MOH	FT	Oliver, Keith	40000CLMHP	5	2	28.00	6	36.420
07/17/10	MOH	FT	Oliver, Keith	OP40000CLM	10	8	28.20	7	31.647
07/10/10	MOH	FT	Macdonald,	NW14000L6CD	10	10	29.60	7	33.948
07/03/10	MOH	FT	Christoforou,	OP40000CLM	6	1	27.60	15	34.865
06/18/10	MOH	FT	Jamieson,	OP40000CLM	5	1	27.20	10	35.990
06/08/10	MOH	FT	Jamieson,	NW5200L6CD	6	1	29.00	7	35.181
06/01/10	MOH	FT	Jamieson,	NW6000L6CD	9	7	28.40	7	30.326
05/25/10	KD	FT	Byron, Aaron	NW3000L4CD	7	2	28.40		32.957

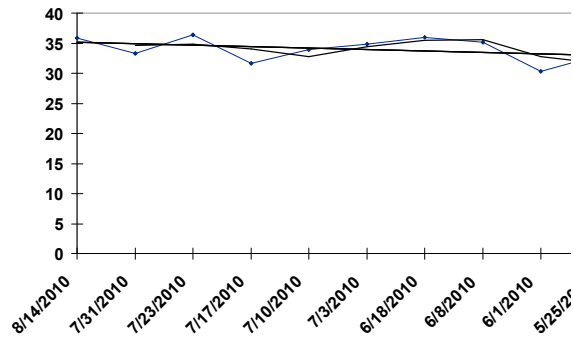

3 COLE DIDDY

- br 5YO h PP 3 Macdonald, Mark J

Date	Trk	Cond	Driver	Class	PP	Fin	Last Q	Layoff Days	TS
08/07/10	M	FT	Gingras,	50000CLCD	8	5	29.40	7	36.076
07/31/10	M	FT	Gingras,	50000CLHC	5	2	27.20	7	36.395
07/24/10	M	FT	Gingras,	40000CLHC	6	1	27.40	7	36.464
07/17/10	M	FT	Macdonald,	35000CLHC	8	1	28.20	14	35.434
07/03/10	M	FT	Merton,	35000CLHC	7	7	29.00	7	35.206
06/26/10	M	FT	Merton,	30000CL OP	3	1	28.00	7	35.807
06/19/10	M	FT	Merton,	35000CLHCD	7	3	28.00	7	34.372
06/12/10	M	FT	Gingras,	40000CLHCD	10	8	29.40	7	33.746
06/05/10	M	FT	Gingras,	40000CLHC	8	4	28.40	7	36.923
05/29/10	M	FT	Silverman,	30000 CL	6	1	28.20		35.270

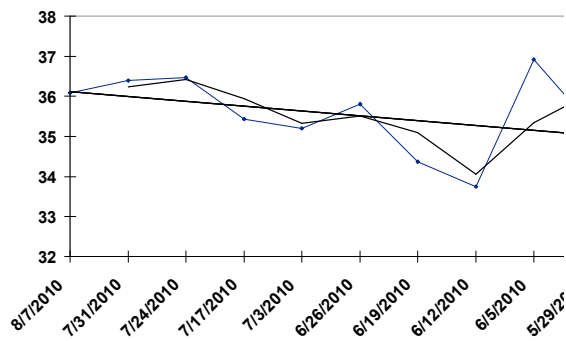

MOH

08/28/10

RACE: 13

1 MILE P

4 LEGACY N DIAMONDS

- b 5YO g PP 4 Hudon, Phillip

<u>Date</u>	<u>Trk</u>	<u>Cond</u>	<u>Driver</u>	<u>Class</u>	<u>PP</u>	<u>Fin</u>	<u>Last Q</u>	<u>Layoff Days</u>	<u>TS</u>
08/14/10	MOH	FT	Saftic,	OP40000CLM	1	8	28.20	7	33.607
08/07/10	MOH	FT	Hudon,	OP40000CLM	8	10	27.40	21	31.021
07/17/10	MOH	FT	Hudon,	NW15500L6CD	4	6	29.00	7	33.443
07/10/10	MOH	FT	Zeron, Scott	OP40000CLM	5	6	28.40	14	33.266
06/26/10	MOH	FT	Zeron,	NW8000L6CD	6	1	27.20	7	34.492
06/19/10	MOH	FT	Zeron,	NW14000L6CD	8	6	28.00	7	33.051
06/12/10	GEOD	GD	Zeron, Scott	NW3R50000LCD	3	1	29.20	11	33.344
06/01/10	GEOD	FT	Zeron, Scott	NW4002L5CD	2	2	28.20	3	34.833
05/29/10	GEOD	FT	Zeron, Scott	NW3R50000LCD	2	2	28.80	49	36.106
04/10/10	WDB	FT	Zeron,	NW14000L6CD	8	6	27.80		31.096

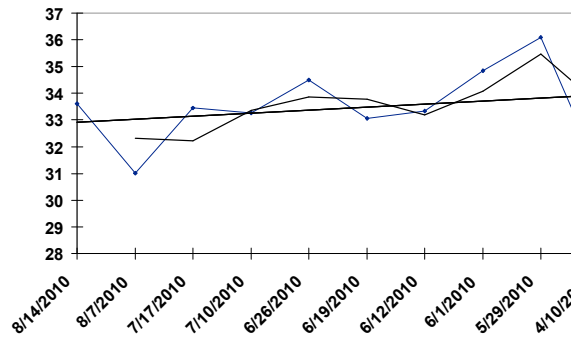

5 STARS ON THE WATER - b 6YO g PP 5 Baillargeon, Mario J

Date	Trk	Cond	Driver	Class	PP	Fin	Last Q	Layoff Days	TS
08/17/10	MOH	FT	Baillargeon,	NW5000L6CD	5	1	27.20	8	31.672
08/09/10	MOH	GD	Baillargeon,	NW5000L6CD	5	5	28.20	16	31.571
07/24/10	MOH	FT	Baillargeon,	NW5800L6CD	4	9	28.20	14	31.407
07/10/10	MOH	FT	Oliver, Keith	NW6200L6CD	5	5	27.80	7	32.772
07/03/10	MOH	FT	Oliver, Keith	NW5100L6CD	8	8	30.00	18	30.383
06/15/10	MOH	FT	Baillargeon,	10000CLM	4	3	29.20	11	34.068
06/04/10	MOH	FT	Baillargeon,	QUA	6	6	29.00	25	28.157
05/10/10	MOH	FT	Macdonell,	QUA	4	6	31.60		26.223

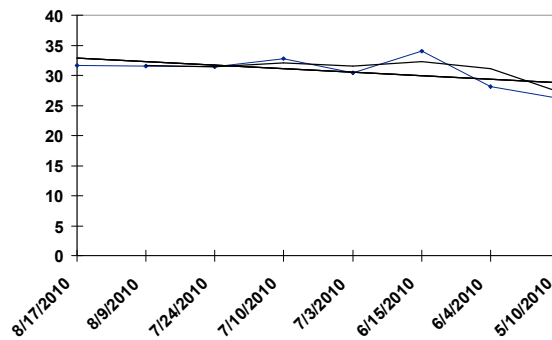

6 MCARTICAL

- b 5YO g PP 6 Pierce, Ronald D

Date	Trk	Cond	Driver	Class	PP	Fin	Last Q	Layoff Days	TS
08/14/10	MOH	FT	Filion,	NW8000L6CD	2	2	26.60	7	36.524
08/07/10	MOH	FT	Macdonald,	NW8000L6CD	10	7	28.60	11	34.871
07/27/10	MOH	FT	Macdonald,	NW5000L6CD	7	1	27.40	7	36.009
07/20/10	GEOD	FT	Langdon,	NW4001L5CD	5	3	27.60	14	33.716
07/06/10	MOH	FT	Drury,	NW8000L6CD	7	7	28.20	10	35.156
06/26/10	MOH	FT	Drury,	NW8000L6CD	7	7	29.20	8	33.809
06/18/10	MOH	FT	Drury,	NW8900L6CD	7	10	28.20	6	31.546
06/12/10	MOH	FT	Drury,	NW8000L6CD	8	7	27.80	19	32.539
05/24/10	MOH	FT	Drury,	NW5000L6CD	3	2	28.20	9	33.980
05/15/10	WDB	FT	Drury,	NW8000L6CD	5	3	27.80		34.049

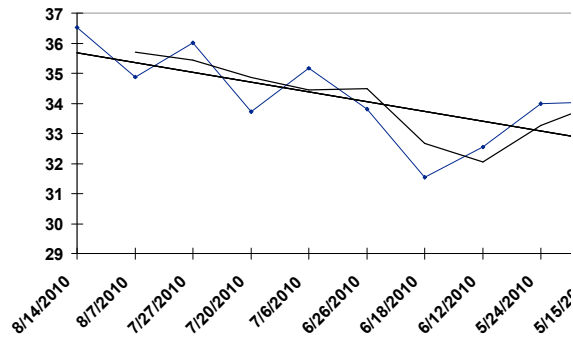

7 OMEGA BAYAMA

- b 6YO h PP 7 Fillion, Sylvain R

Date	Trk	Cond	Driver	Class	PP	Fin	Last Q	Layoff Days	TS
08/10/10	MOH	FT	Fillion,	NW8000L6CD	1	1	27.20	8	35.908
08/02/10	MOH	FT	Fillion,	NW5000L6CD	9	1	27.60	6	35.940
07/27/10	MOH	FT	Fillion,	NW8000L6CD	6	3	26.60	8	34.590
07/19/10	MOH	FT	Fillion,	NW6400L6CD	3	3	27.20	6	34.694
07/13/10	MOH	FT	Fillion,	NW8000L6CD	4	4	27.20	7	32.930
07/06/10	MOH	FT	Fillion,	QUA	3	2	28.00	7	32.507
06/29/10	MOH	FT	Fillion,	QUA	1	3	28.60	234	29.877
11/07/09	PPK	FT	Kakaley,	OPEN III	8	9	29.40	8	29.840
10/30/09	PPK	FT	Ranger, Bruce	QUA	2	1	28.40	7	32.486
10/23/09	PPK	FT	Ranger, Bruce	QUA	7	7	28.60		28.582

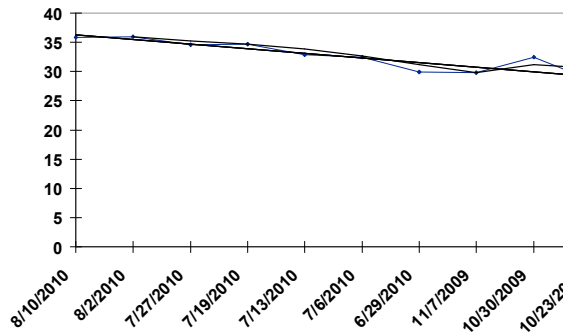

8 SMOKEYS LUCK

- b 5YO g PP 8 Zeron, Richard

Date	Trk	Cond	Driver	Class	PP	Fin	Last Q	Layoff Days	TS
08/14/10	MOH	FT	Baillargeon,	OP40000CLM	7	3	26.80	7	34.293
08/07/10	MOH	FT	Baillargeon,	OP40000CLM	5	4	28.00	12	32.659
07/26/10	MOH	FT	Baillargeon,	OP40000CLM	7	9	29.20	6	32.336
07/20/10	MOH	FT	Baillargeon,	OP40000CLM	6	4	27.20	7	34.429
07/13/10	MOH	FT	Baillargeon,	OP40000CLM	6	2	26.60	7	33.155
07/06/10	MOH	FT	Baillargeon,	NW8000L6CD	5	2	27.20	3	33.095
07/03/10	MOH	FT	Oliver, Keith	NW8100L10CD	2	2	27.20	11	33.247
06/22/10	MOH	FT	Baillargeon,	NW8000L6CD	2	5	27.20	8	34.688
06/14/10	MOH	FT	Baillargeon,	NW5000L6CD	6	1	27.40	7	33.215
06/07/10	MOH	FT	Baillargeon,	NW5000L6CD	6	1	27.60		32.576

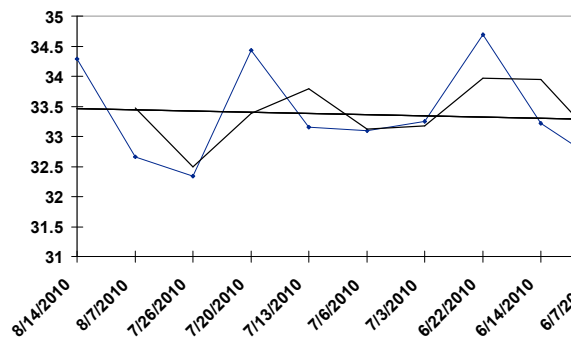

9 SPEED DEMON

- b 8YO g PP 9 Mayotte, Roger F

Date	Trk	Cond	Driver	Class	PP	Fin	Last Q	Layoff Days	TS
08/10/10	GEOD	FT	Mayotte,	NW5R8000LCD	9	7	28.40	7	32.600
08/03/10	GEOD	FT	Mayotte,	NW4000L5CD	3	1	30.00	8	33.403
07/26/10	MOH	FT	Mayotte,	NW8000L6CD	9	10	28.00	6	32.709
07/20/10	MOH	FT	Mayotte,	NW5000L6CD	7	4	28.40	7	33.228
07/13/10	MOH	FT	Mayotte,	NW8000L6CD	1	9	28.00	11	34.448
07/02/10	MOH	FT	Mayotte,	QUA	6	1	29.20	116	30.800
03/08/10	WDB	FT	Mayotte,	NW8000L6CD	6	6	28.40	14	31.321
02/22/10	WDB	SN	Mayotte,	NW8000L6CD	3	4	28.40	9	33.092
02/13/10	WDB	FT	Mayotte,	NW5000L6CD	4	2	28.60	6	31.590
02/07/10	WDB	FT	Mayotte,	NW5000L6CD	2	5	29.60		30.589

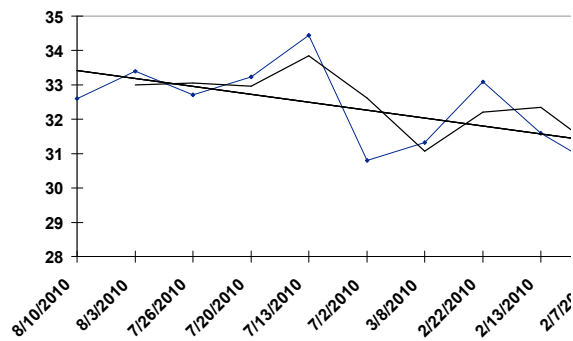

10 BAY OF SHARKS

- b 4YO h PP 10 Jamieson, Jody C

<u>Date</u>	<u>Trk</u>	<u>Cond</u>	<u>Driver</u>	<u>Class</u>	<u>PP</u>	<u>Fin</u>	<u>Last Q</u>	<u>Layoff Days</u>	<u>TS</u>
07/17/10	MOH	FT	Waples,	NW15500L6CD	4	8	29.60	7	32.640
07/10/10	MOH	FT	Coulter,	NW22000L6CD	10	8	26.80	7	34.242
07/03/10	MOH	FT	Zeron, Scott	NW23500L6CD	6	3	26.00	7	35.669
06/26/10	MOH	FT	Jamieson,	NW35000L6CD	4	6	27.20	8	34.505
06/18/10	MOH	FT	Jamieson,	QUA	4	2	28.00	48	34.460
05/01/10	VD	FT	Marks, Joshua	CLASS A	5	1	27.20		36.474

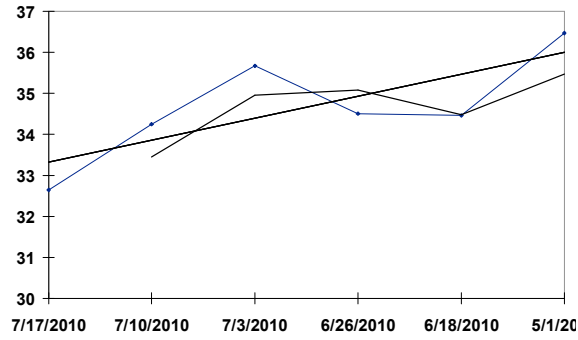

MOH 08/28/10

	<u>TODOS STAT</u>	<u>YOUR CHOICE</u>
	<u>LAST RACE</u>	
6 MAJOR HOTTIE	37.985	_____
4 RAMEGADE BRUISER	37.421	_____
1 MR APPLES	36.509	_____
2 SHADY CAM	36.392	_____
3 ANDERLECHT	36.219	_____
5 KINDLY POET	32.956	_____

MOH 08/28/10

	<u>TODOS STAT</u>	<u>YOUR CHOICE</u>
	<u>LAST RACE</u>	
1 LINE OFFICER	36.234	_____
7 BIG JIM	34.517	_____
6 ROCKSTAR TEMPER	34.223	_____
2 WINK N ATCHA	34.058	_____
4 FOUR STARZZZ Z	33.382	_____
3 ALEXPANDERTHEGREAT	32.861	_____
5 MACHAL JACKSON	31.337	_____

MOH 08/28/10

	<u>TODOS STAT</u>	<u>YOUR CHOICE</u>
	<u>LAST RACE</u>	
6 CARDS THAT COUNT	35.794	_____
5 PRETTY KATHERINE	34.644	_____
9 TEA POT HANOVER	34.568	_____
2 SOUTHWEST	34.310	_____
4 SHOW AND TELL	33.986	_____
7 SHYAWAY	33.632	_____
8 LADYSTAR	32.867	_____
3 MODERN CONNECTION	32.671	_____
1 SHIPPS XANADU	30.199	_____

MOH 08/28/10

		<u>TODOS STAT</u> <u>LAST RACE</u>	<u>YOUR CHOICE</u>
2	ARSENAL	36.139	_____
5	SHADYSHARK HANOVER	35.918	_____
1	FORECLOSURE N	34.451	_____
6	ODYSSEUS BLUECHIP	32.867	_____
7	HIGH NOON	32.518	_____
8	MYSTICIAN	32.384	_____
4	PRODIGAL SEELSTER	31.975	_____
3	ROLL WITH JOE	31.710	_____

MOH 08/28/10

		<u>TODOS STAT</u> <u>LAST RACE</u>	<u>YOUR CHOICE</u>
10	ANNIESWESTERNCARD	39.821	_____
3	HYPNOTIC BLUE CHIP	39.707	_____
4	LUCKY MAN	37.985	_____
7	BIGTIME BALL	36.635	_____
2	JEREMYS SUCCESSOR	36.419	_____
8	BLUERIDGE WESTERN	36.136	_____
6	LISAGAIN	35.881	_____
9	BETTOR SWEET	35.156	_____
1	DALI	33.531	_____
5	KEYSTONE HORATIO	32.728	_____

MOH 08/28/10

	<u>TODOS STAT</u>	<u>YOUR CHOICE</u>
	<u>LAST RACE</u>	
8 MATER DEO	35.813	_____
4 BUCK STOPS HERE	34.776	_____
5 SOUTHWIND JAZMIN	33.639	_____
2 BON TON HANOVER	32.725	_____
7 NATIVE DAUGHTER	32.652	_____
6 STRIKE AN ATTITUDE	32.241	_____
9 SO PERFECT	30.876	_____
1 JAMAICA HANOVER	30.237	_____
3 ARTIC BYRD	29.852	_____

MOH 08/28/10

	<u>TODOS STAT</u>	<u>YOUR CHOICE</u>
	<u>LAST RACE</u>	
6 ROCKLAMATION	34.650	_____
2 SWINGING BEAUTY	34.451	_____
1 MS MALICIOUS	34.170	_____
5 IDYLLIC	33.468	_____
9 APPLE N STRAWBERRY	33.082	_____
7 ALL TUCKED UP	33.025	_____
3 EASTERN STAR	32.564	_____
4 ACCENTUATE	32.083	_____
8 ROCKRATESE	29.643	_____

MOH 08/28/10

		<u>TODOS STAT</u> <u>LAST RACE</u>	<u>YOUR CHOICE</u>
2	AWESOME ARMBRO N	36.613	_____
8	STONEBRIDGE ON ICE	36.129	_____
6	MIDNITE ROMP	36.086	_____
9	MY FELLA	35.004	_____
10	OVERCARD	34.802	_____
3	R LIL KING	34.704	_____
4	ACTIVATOR	34.445	_____
1	WHIPPET GOOD	34.369	_____
7	FIRE ON THE WATER	33.847	_____
5	SOUTHWESTERN DREAM	32.264	_____

MOH 08/28/10

	<u>TODOS STAT</u>	<u>YOUR CHOICE</u>
	<u>LAST RACE</u>	
8 MACH OF BALLYKEEL	36.139	_____
1 ROCKABOUT	36.139	_____
7 LOOKINFORADVENTURE	35.646	_____
3 ROLLWITHITHARRY	34.789	_____
6 WIND ME UP	34.691	_____
5 DANCIN YANKEE	34.095	_____
2 KEYSTONE VELOCITY	33.880	_____
4 ROCK TO GLORY	32.921	_____

MOH 08/28/10

	<u>TODOS STAT</u>	<u>YOUR CHOICE</u>
	<u>LAST RACE</u>	
5 OHMYGOSH HANOVER	34.871	_____
4 HOLD YOUR HAT	34.432	_____
3 UP THE CREDIT	33.221	_____
1 FEEL LIKE A FOOL	33.166	_____
6 GREAT VINTAGE	32.589	_____
7 IDEAL JOE	31.594	_____
2 DREAMFAIR KOVU	31.249	_____
8 NAKAI HANOVER	29.580	_____

MOH 08/28/10

	<u>TODOS STAT</u>	<u>YOUR CHOICE</u>
	<u>LAST RACE</u>	
2 ROYAL MORN	37.026	_____
8 THEPANINSULAHOTEL	36.537	_____
4 VEAL MARSALA	36.474	_____
1 LENNON BLUE CHIP	35.971	_____
6 PANMUNJOM	35.105	_____
5 REGIL TIGER	34.732	_____
3 HILARIOUS HALO	34.672	_____
7 MATTSCAPE SEELSTER	34.530	_____

MOH 08/28/10

	<u>TODOS STAT</u>	<u>YOUR CHOICE</u>
	<u>LAST RACE</u>	
5 CAT FOUR	35.263	_____
7 SOMBRERO BLUE CHIP	34.362	_____
6 RUTHLESS ACE	34.217	_____
8 WESTERN SENATOR	33.710	_____
1 LOOKIN FOR A FIGHT	33.370	_____
3 OUR LUCKY KILLEAN	33.183	_____
2 CUBAN SEELSTER	31.350	_____
4 MONSTER IN LAW	31.196	_____

MOH 08/28/10

	<u>TODOS STAT</u>	<u>YOUR CHOICE</u>
	<u>LAST RACE</u>	
6 MCARTICAL	36.524	_____
3 COLE DIDDY	36.076	_____
7 OMEGA BAYAMA	35.908	_____
2 MASTER CHARGE	35.895	_____
1 WAFFLES AND CREAM	35.895	_____
8 SMOKEYS LUCK	34.293	_____
4 LEGACY N DIAMONDS	33.607	_____
10 BAY OF SHARKS	32.640	_____
9 SPEED DEMON	32.600	_____
5 STARS ON THE WATER	31.672	_____