

WO 09/02/09 RACE: 1 9.00 F SURFACE: T Md Sp Wt 66k

ALERO EXPRESS

- BC-C B. 3YO g, (Tomahawk - Golden Sparrow*GB, Elmaamul)

<u>Date</u>	<u>Trk</u>	<u>Surf</u>	<u>Dis (F)</u>	<u>Class</u>	<u>Fin</u>	<u>Layoff Days</u>	<u>TS</u>
08/13/09	WO	S fst	6.50	Md Sp Wt 63k	4	26	27.234
07/18/09	WO	S fst	7.00	Md Sp Wt 63k	6	63	30.828
05/16/09	WO	S fst	6.00	Md Sp Wt 62k	4	308	30.910
07/12/08	Hst	D fst	6.00	Md 25000	2		30.596

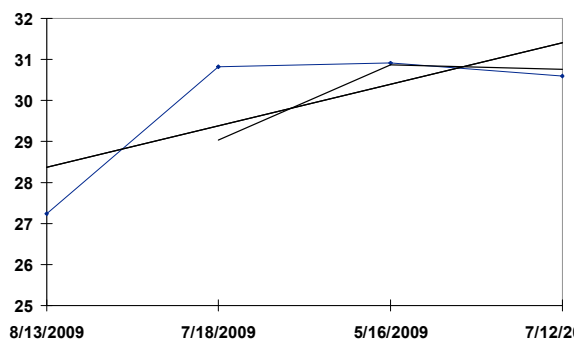

WO 09/02/09 RACE: 1 9.00 F SURFACE: T Md Sp Wt 66k

HAT TRICK KID

- Ont-C Ch. 4YO g, (Trajectory - Cat's Calling, Caller I. D.)

Date	Trk	Surf	Dis (F)	Class	Fin	Layoff Days	TS
08/14/09	WO	S fst	8.50	Md Sp Wt 68k	3	22	30.408
07/23/09	WO	S fst	7.00	Md Sp Wt 61k	4	41	29.466
06/12/09	WO	S fst	8.50	Md Sp Wt 68k	5	224	26.761
10/31/08	WO	S fst	8.50	Md Sp Wt 66k	3	27	31.367
10/04/08	WO	S fst	8.50	Md Sp Wt 67k	3	16	31.112
09/18/08	WO	Off fst	8.50	Md Sp Wt 68k	7	22	30.454
08/27/08	WO	S fst	8.50	Md Sp Wt 68k	4	28	30.356
07/30/08	WO	S fst	7.00	Md Sp Wt 63k	7	21	27.202
07/09/08	WO	Off fst	7.00	Md Sp Wt 62k	3		27.083

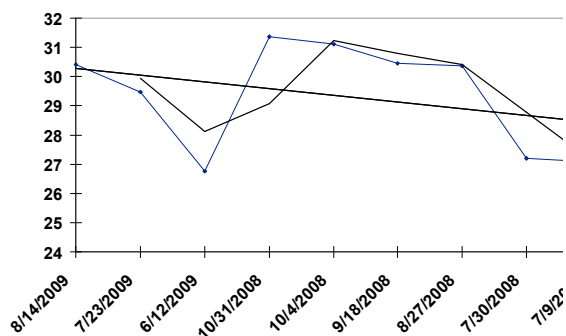

WO 09/02/09 RACE: 1 9.00 F SURFACE: T Md Sp Wt 66k

INTHESHEMEOTHINGS

- Ont-C Dk. b or br 3YO g , (Trajectory - Pick Ten, Ten Gold Pots)

<u>Date</u>	<u>Trk</u>	<u>Surf</u>	<u>Dis (F)</u>	<u>Class</u>	<u>Fin</u>	<u>Layoff Days</u>	<u>TS</u>
08/19/09	WO	T fm	7.00	Md Sp Wt 63k	5	21	30.283
07/29/09	WO	Off fst	6.00	Md Sp Wt 62k	8	84	28.852
05/06/09	WO	S fst	7.00	Md Sp Wt 63k	10	150	25.558
12/07/08	WO	S fst	7.00	Md Sp Wt 62k	9		29.061

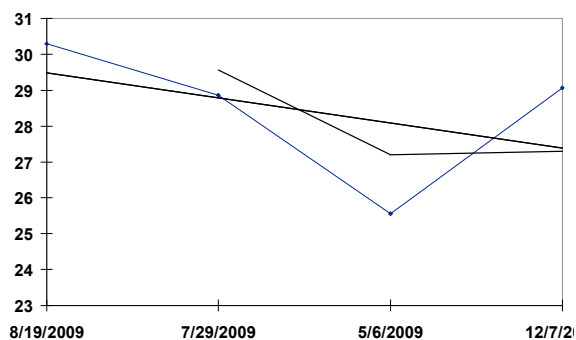

WO 09/02/09 RACE: 1 9.00 F SURFACE: T Md Sp Wt 66k

SMART FLIGHT

- Ont-C Gr/ro 3YO g , (Trajectory - Smart Alice, Bold Executive)

Date	Trk	Surf	Dis (F)	Class	Fin	Layoff Days	TS
08/14/09	WO	S fst	8.50	Md Sp Wt 68k	4	22	30.323
07/23/09	WO	S fst	7.00	Md Sp Wt 61k	5	29	29.124
06/24/09	WO	T fm	7.00	Md Sp Wt 62k	4	206	29.715
11/30/08	WO	S fst	8.50	Md Sp Wt 68k	5	17	29.408
11/13/08	WO	S fst	7.00	Md Sp Wt 62k	7	25	29.448
10/19/08	WO	S fst	8.32	Md Sp Wt 67k	7	23	28.288
09/26/08	WO	S fst	6.50	Md Sp Wt 61k	2	27	29.847
08/30/08	WO	S fst	6.00	Md Sp Wt 60k	2		29.403

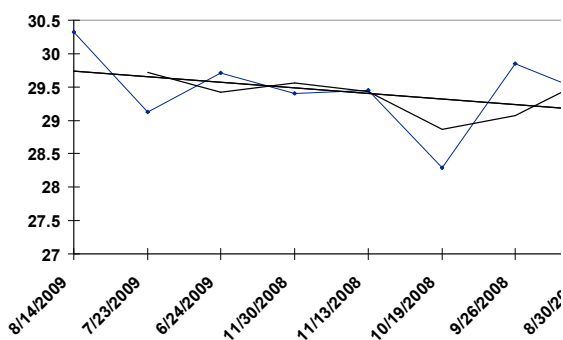

WO 09/02/09 RACE: 1 9.00 F SURFACE: T Md Sp Wt 66k

QUINZEE

- Ont-C Gr/ro 4YO g , (Whiskey Wisdom - That's Fair, Great Gladiator)

Date	Trk	Surf	Dis (F)	Class	Fin	Layoff Days	TS
08/14/09	WO	S fst	8.50	Md Sp Wt 68k	2	22	29.157
07/23/09	WO	S fst	7.00	Md Sp Wt 61k	2	22	29.144
07/01/09	WO	S fst	6.50	Md Sp Wt 63k	2	17	27.239
06/14/09	WO	S fst	7.00	Md 20000	3	11	28.128
06/03/09	WO	S fst	6.00	Md 25000	4	17	28.192
05/17/09	WO	S fst	7.00	Md 25000	3	254	28.558
09/05/08	WO	S fst	7.00	Md 12500	6	12	25.447
08/24/08	WO	S fst	7.00	Md 20000	6	18	25.625
08/06/08	WO	T gd	8.00	Md Sp Wt 69k	8	13	31.631
07/24/08	WO	S fst	8.50	Md Sp Wt 68k	9		28.200

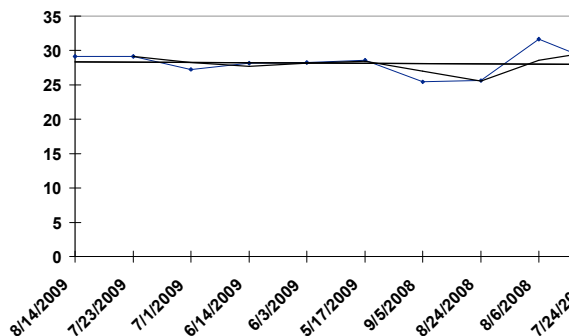

WO 09/02/09 RACE: 1 9.00 F SURFACE: T Md Sp Wt 66k

MANTOLI

- Ont-C B. 3YO g, (Porto Foricos - Vixen Star, Ten Gold Pots)

<u>Date</u>	<u>Trk</u>	<u>Surf</u>	<u>Dis (F)</u>	<u>Class</u>	<u>Fin</u>	<u>Layoff Days</u>	<u>TS</u>
08/13/09	WO	S fst	6.50	Md Sp Wt 63k	8		28.944



WO 09/02/09 RACE: 1 9.00 F SURFACE: T Md Sp Wt 66k

DARLINGTON

- Ont-C B. 3YO g, (Whiskey Wisdom - Lola Darling, Matter of Honor)

<u>Date</u>	<u>Trk</u>	<u>Surf</u>	<u>Dis (F)</u>	<u>Class</u>	<u>Fin</u>	<u>Layoff Days</u>	<u>TS</u>
08/06/09	WO	T fm	8.50	Md Sp Wt 68k	5	13	28.877
07/24/09	WO	S fst	8.50	Md Sp Wt 66k	7	41	28.858
06/13/09	WO	S fst	6.00	Md Sp Wt 62k	6	197	27.040
11/28/08	WO	S fst	5.50	Md Sp Wt 62k	9		23.773

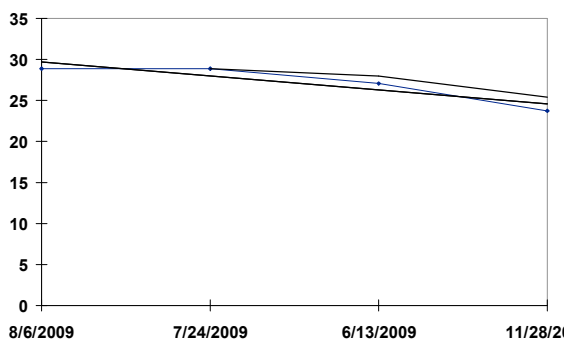

WO 09/02/09 RACE: 1 9.00 F SURFACE: T Md Sp Wt 66k

MENSCH

- Ont-C B. 3YO g, (Compadre - Edirne, Regal Classic)

Date	Trk	Surf	Dis (F)	Class	Fin	Layoff Days	TS
08/14/09	WO	T gd	8.50	Md 40000	5	12	31.066
08/02/09	WO	T fm	12.00	Breeders503k	12	24	29.860
07/09/09	WO	T fm	11.00	Md Sp Wt 67k	2	12	26.552
06/27/09	WO	S fst	9.00	Md Sp Wt 67k	5	20	30.180
06/07/09	WO	S fst	9.00	VictoriaPk151	4	15	29.080
05/23/09	WO	S fst	8.50	Md Sp Wt 69k	7	14	26.678
05/09/09	WO	S fst	7.00	Md Sp Wt 62k	5	13	25.989
04/26/09	WO	S fst	6.00	Md Sp Wt 62k	7	14	29.214
04/12/09	WO	S fst	5.00	Md Sp Wt 62k	10	134	28.636
11/29/08	WO	S fst	8.50	Kingarvie127k	7		30.383

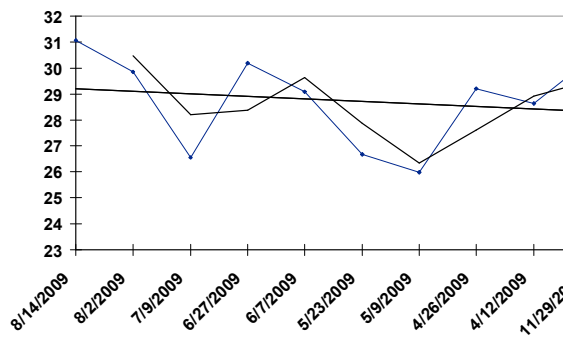

WO 09/02/09 RACE: 1 9.00 F SURFACE: T Md Sp Wt 66k

THIRDKIN

- Ont-C Ch. 5YO g, (Kinshasa - Thirddimesthecharm, Bet Big)

Date	Trk	Surf	Dis (F)	Class	Fin	Layoff Days	TS
08/19/09	WO	T fm	7.00	Md Sp Wt 63k	3	13	26.418
08/06/09	WO	T fm	8.50	Md Sp Wt 68k	4	28	28.896
07/09/09	WO	T fm	11.00	Md Sp Wt 67k	3	15	26.420
06/24/09	WO	T fm	7.00	Md Sp Wt 62k	2	9	30.382
06/15/09	FE	T fm	8.00	Md Sp Wt 14k	2	308	31.085
08/11/08	FE	Off sly	8.50	Md Sp Wt 17k	2	18	30.262
07/24/08	WO	S fst	8.50	Md Sp Wt 68k	7	16	27.809
07/08/08	FE	D fst	9.00	Md Sp Wt 16k	2	17	29.545
06/21/08	WO	T fm	8.50	Md Sp Wt 68k	7	24	30.765
05/28/08	WO	T fm	8.00	Md Sp Wt 68k	3		33.158

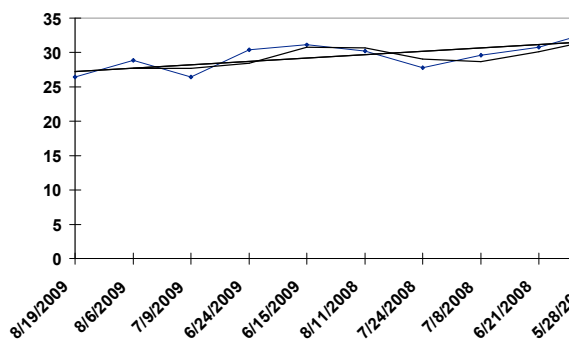

WO 09/02/09 RACE: 1 9.00 F SURFACE: T Md Sp Wt 66k

FIFTY PROOF

- Ont-C Ch. 3YO g, (Whiskey Wisdom - Phi Beta, Horatius)

<u>Date</u>	<u>Trk</u>	<u>Surf</u>	<u>Dis (F)</u>	<u>Class</u>	<u>Fin</u>	<u>Layoff Days</u>	<u>TS</u>
08/13/09	WO	S fst	6.50	Md Sp Wt 63k	7		26.932



WO 09/02/09 RACE: 1 9.00 F SURFACE: T Md Sp Wt 66k

MOGUL

- Ont-C Ch. 3YO g, (A Fleets Dancer - Absolute Reward, Ghazi)

<u>Date</u>	<u>Trk</u>	<u>Surf</u>	<u>Dis (F)</u>	<u>Class</u>	<u>Fin</u>	<u>Layoff Days</u>	<u>TS</u>
08/19/09	WO	T fm	7.00	Md Sp Wt 63k	9	13	29.302
08/06/09	WO	T fm	8.50	Md Sp Wt 68k	6	13	28.912
07/24/09	WO	S fst	8.50	Md Sp Wt 66k	6	42	28.984
06/12/09	WO	S fst	8.50	Md Sp Wt 68k	6	14	26.540
05/29/09	WO	Off fst	8.32	Md Sp Wt 68k	7	23	29.995
05/06/09	WO	S fst	7.00	Md Sp Wt 63k	12		25.573

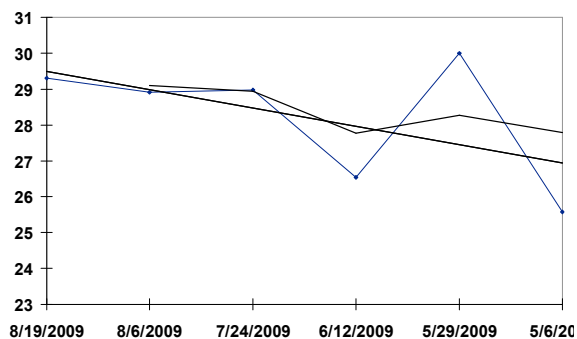

WO 09/02/09 RACE: 1 9.00 F SURFACE: T Md Sp Wt 66k

I'M A LITTLE FISH

- Ont-C Ch. 4YO g , (Trajectory - Cuddly Chops, Caveat)

Date	Trk	Surf	Dis (F)	Class	Fin	Layoff Days	TS
08/06/09	WO	T fm	8.50	Md Sp Wt 68k	2	13	32.150
07/24/09	WO	S fst	8.50	Md Sp Wt 66k	3	44	30.243
06/10/09	WO	T fm	8.00	Md Sp Wt 68k	2	18	33.103
05/23/09	WO	S fst	8.50	Md Sp Wt 69k	6	170	29.109
12/04/08	WO	S fst	8.50	Md Sp Wt 68k	2	15	29.191
11/19/08	WO	S fst	8.50	Md Sp Wt 66k	3	31	29.086
10/19/08	WO	T fm	8.00	Md Sp Wt 68k	2	31	33.006
09/18/08	WO	Off fst	8.50	Md Sp Wt 68k	10	20	29.221
08/29/08	WO	T fm	6.50	Md Sp Wt 63k	9	23	27.320
08/06/08	WO	T gd	8.00	Md Sp Wt 69k	4		31.854

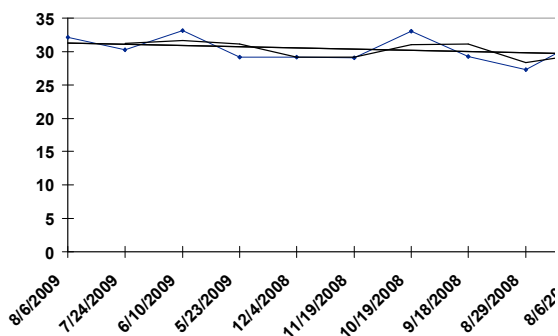

WO 09/02/09 RACE: 1 9.00 F SURFACE: T Md Sp Wt 66k

MONSIEUR PHILLIPE

- Ont-C Ch. 3YO g , (Whiskey Wisdom - Victoria Princess, Bold Executive)

<u>Date</u>	<u>Trk</u>	<u>Surf</u>	<u>Dis (F)</u>	<u>Class</u>	<u>Fin</u>	<u>Layoff Days</u>	<u>TS</u>
08/19/09	WO	T fm	7.00	Md Sp Wt 63k	8	21	29.440
07/29/09	WO	Off fst	6.00	Md Sp Wt 62k	6		27.431

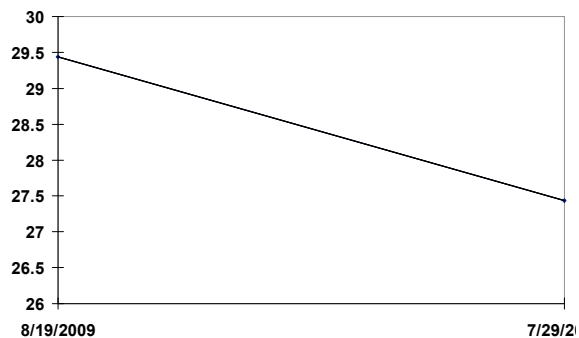

WO 09/02/09 RACE: 2 6.00 F SURFACE: T Alw 66800N3L

SANS SOUSI

- Ont-C Ch. 3YO f, (Bold Executive - Ada Dancer, Dance Brightly)

Date	Trk	Surf	Dis (F)	Class	Fin	Layoff Days	TS
08/08/09	WO	S fst	7.00	Duchess182k	7	17	27.149
07/22/09	WO	T fm	7.00	PassinMood125	3	26	30.213
06/26/09	WO	S fst	6.50	Alw 68000N3L	2	34	30.902
05/23/09	WO	S fst	7.00	LadyAngela126	1	34	30.009
04/19/09	WO	S fst	6.00	StarShoot200k	3	15	29.472
04/04/09	WO	S fst	5.00	LaVoyage100k	2	143	31.085
11/12/08	WO	S fst	8.50	SouthOcean126	3	25	31.885
10/18/08	WO	S fst	6.00	Fanfrelche150	2	17	30.514
10/01/08	WO	S fst	6.00	VictrQueen125	2	42	31.102
08/20/08	WO	S fst	6.00	Alw 69122N1X	3		30.103

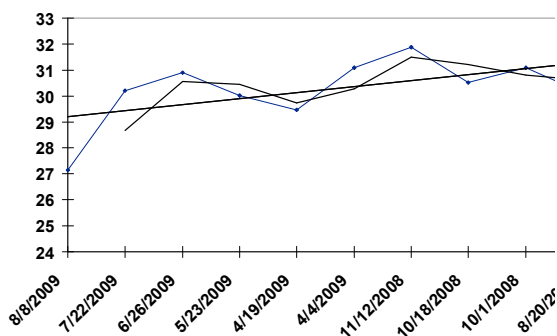

WO 09/02/09 RACE: 2 6.00 F SURFACE: T Alw 66800N3L

LEA'S MOON

- Ont-C Ch. 4YO f, (Perigee Moon - Vintage Red, Explosive Red)

Date	Trk	Surf	Dis (F)	Class	Fin	Layoff Days	TS
08/22/08	WO	S fst	8.50	Alw 71100N2L	1	29	30.499
07/24/08	WO	S fst	8.50	Alw 74300N3L	3	25	30.168
06/29/08	WO	Off fst	8.50	Md Sp Wt 69k	1	18	30.488
06/11/08	WO	S fst	8.50	Md Sp Wt 69k	4	21	30.056
05/21/08	WO	S fst	7.00	Md Sp Wt 61k	2		29.469

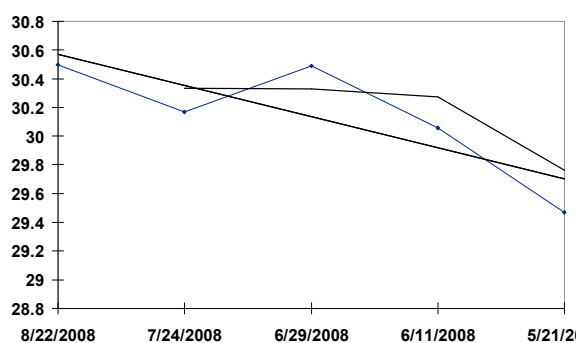

WO 09/02/09 RACE: 2 6.00 F SURFACE: T Alw 66800N3L

REGAN LODGE

- Fla B. 4YO f, (Paynes Bay - Z's Justintowin, Ocala Slew)

Date	Trk	Surf	Dis (F)	Class	Fin	Layoff Days	TS
08/14/09	WO	S fst	6.00	Alw 67200N3L	6	261	30.252
11/26/08	WO	S fst	9.00	Alw 74300N3L	5	19	29.136
11/07/08	WO	S fst	8.50	Alw 74700N3L	3	15	31.793
10/23/08	WO	S fst	8.50	Alw 70700N2L	1	25	30.507
09/28/08	WO	T fm	8.50	Md Sp Wt 68k	1	39	30.814
08/20/08	WO	T fm	8.00	Md Sp Wt 67k	2	91	33.322
05/21/08	WO	S fst	7.00	Md Sp Wt 61k	4		27.168

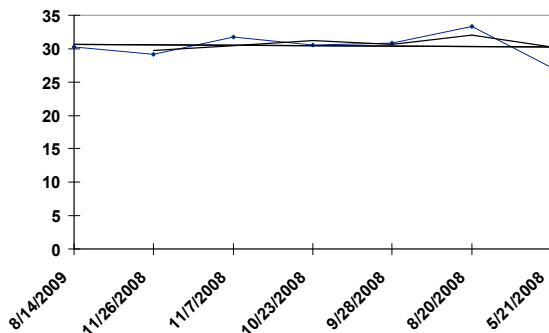

WO 09/02/09 RACE: 2 6.00 F SURFACE: T Alw 66800N3L

BOLD MANEUVER

- Ont-C B. 4YO f, (Bold Executive - Lusty Attire, Black Tie Affair*Ire)

Date	Trk	Surf	Dis (F)	Class	Fin	Layoff Days	TS
08/16/09	FE	T gd	5.00	RainbowCon125	3	35	31.579
07/12/09	FE	T gd	5.00	ESamuelMem50k	4	16	32.142
06/26/09	WO	S fst	6.50	Alw 68000N3L	7	19	27.560
06/07/09	WO	S fst	6.00	Alw 67600N3L	3	36	31.052
05/02/09	WO	S fst	6.00	Alw 70400N3L	4	206	32.437
10/08/08	WO	S fst	6.00	Alw 68400N3L	8	28	27.887
09/10/08	WO	Off fst	6.00	Alw 63600N2L	1	37	30.284
08/04/08	WO	T fm	7.00	Alw 66400N2L	14	34	27.821
07/01/08	WO	T fm	8.00	Alw 71500N2L	7	30	29.826
06/01/08	WO	T fm	7.00	Md Sp Wt 63k	1		31.089

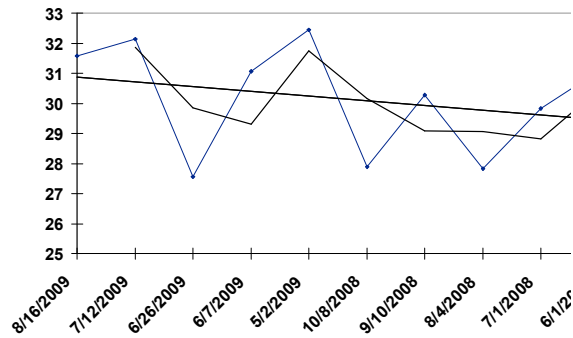

WO 09/02/09 RACE: 2 6.00 F SURFACE: T Alw 66800N3L

MINKREDIBLE

- Ont-C Dk. b or br 3YO f, (Tomahawk - Miss American Mink, Quiet American)

<u>Date</u>	<u>Trk</u>	<u>Surf</u>	<u>Dis (F)</u>	<u>Class</u>	<u>Fin</u>	<u>Layoff Days</u>	<u>TS</u>
05/23/09	WO	S fst	7.00	LadyAngela126	3	21	30.138
05/02/09	WO	S fst	6.00	Alw 70400N3L	2	15	31.184
04/17/09	WO	S fst	5.00	Alw 63200N2L	1	198	31.352
10/01/08	WO	S fst	6.00	VictrQueen125	6	32	27.594
08/30/08	WO	S fst	6.00	Md Sp Wt 60k	1	22	26.984
08/08/08	WO	S fst	5.00	Md Sp Wt 61k	3		28.126

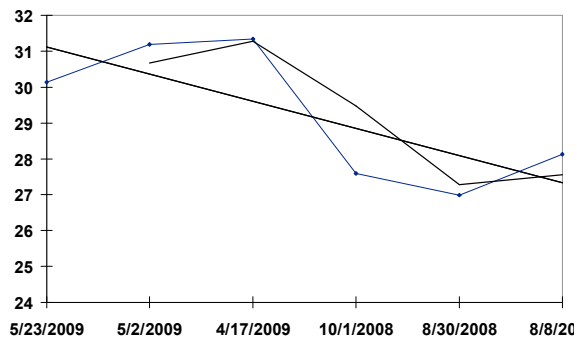

WO 09/02/09 RACE: 2 6.00 F SURFACE: T Alw 66800N3L

MISS TERRA

- Ont-C Ch. 5YO m, (Bold n' Flashy - Take Off, Fly So Free)

Date	Trk	Surf	Dis (F)	Class	Fin	Layoff Days	TS
08/14/09	WO	S fst	6.00	Alw 67200N3L	2	28	30.353
07/17/09	WO	T fm	7.00	Alw 68400N3L	4	28	30.717
06/19/09	WO	T gd	6.50	Clm 37500N3L	8	48	31.110
05/02/09	WO	S fst	6.00	Alw 70400N3L	9	148	31.218
12/05/08	WO	S fst	7.00	Alw 68800N3L	7	20	29.950
11/15/08	WO	S fst	6.00	Alw 67200N3L	4	22	30.221
10/24/08	WO	S fst	7.00	Alw 68400N3L	9	16	29.079
10/08/08	WO	S fst	6.00	Alw 68400N3L	3	40	31.106
08/29/08	WO	S fst	6.00	Alw 68800N3L	5	23	30.953
08/06/08	WO	S fst	7.00	Alw 67200N3L	2		29.953

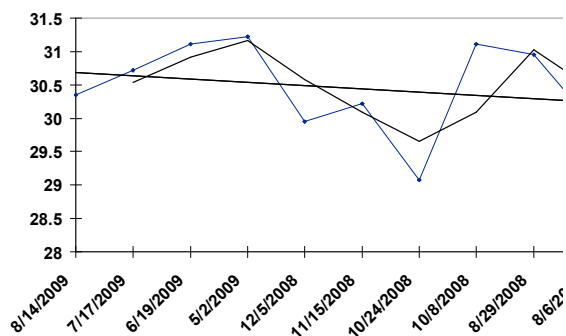

WO 09/02/09 RACE: 2 6.00 F SURFACE: T Alw 66800N3L

KISSNRIDE

- Alb-C B. 4YO f, (War Deputy - Miss Hat Trick, Private Terms)

Date	Trk	Surf	Dis (F)	Class	Fin	Layoff Days	TS
08/15/09	WO	S fst	6.00	Clm 11500N3L	3	28	28.892
07/18/09	WO	S fst	6.00	Clm 11500N3L	3	21	28.981
06/27/09	WO	S fst	5.00	Clm 12500N3L	7	13	27.573
06/14/09	WO	S fst	6.50	Clm 12500N3L	6	22	25.027
05/23/09	WO	S fst	6.00	Clm 12500N3L	4	279	27.972
08/17/08	NP	D fst	6.50	Clm 25000	4	23	30.195
07/25/08	NP	D fst	6.50	Alw 20000N3L	4	24	27.656
07/01/08	NP	D fst	6.50	OC 32k/N1X	2	32	30.409
05/30/08	Stp	D sly	6.00	OC 32k/N1X	3	30	35.853
04/30/08	Stp	D fst	6.00	Clm 17500	1		36.085

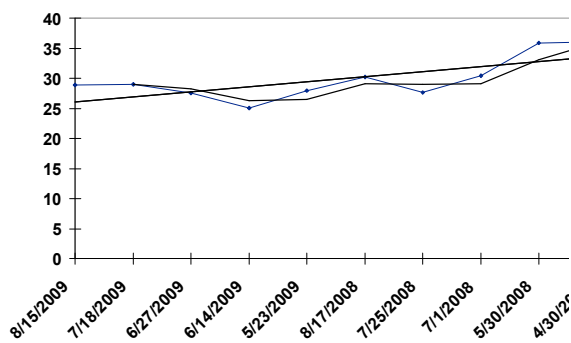

WO 09/02/09 RACE: 2 6.00 F SURFACE: T Alw 66800N3L

SPECIAL MOMENT

- Ont-C Ch. 4YO f, (Kinshasa - Jovial Zone, Wild Zone)

Date	Trk	Surf	Dis (F)	Class	Fin	Layoff Days	TS
08/14/09	WO	S fst	6.00	Alw 67200N3L	5	14	29.905
07/31/09	WO	S fst	8.50	Alw 74300N3L	7	14	30.259
07/17/09	WO	T fm	7.00	Alw 68400N3L	6	58	30.567
05/20/09	WO	S fst	6.50	Alw 68000N3L	3	18	30.040
05/02/09	WO	S fst	6.00	Alw 70400N3L	6	21	31.044
04/11/09	WO	S fst	5.00	Alw 68800N3L	5	169	27.859
10/24/08	WO	S fst	7.00	Alw 68400N3L	8	16	25.936
10/08/08	WO	S fst	6.00	Alw 68400N3L	5	33	30.485
09/05/08	WO	S fst	6.50	Alw 63200N2L	1	19	30.210
08/17/08	WO	S fst	6.50	Alw 64800N2L	2		31.112

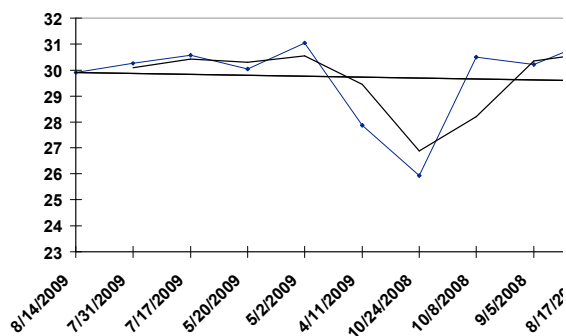

WO 09/02/09 RACE: 2 6.00 F SURFACE: T Alw 66800N3L

SASSY STAR

- Ont-C Ch. 7YO m, (Highland Ruckus - Gigglyn Star, Star de Naskra)

<u>Date</u>	<u>Trk</u>	<u>Surf</u>	<u>Dis (F)</u>	<u>Class</u>	<u>Fin</u>	<u>Layoff Days</u>	<u>TS</u>
07/02/08	WO	S fst	6.50	Alw 64400N2L	1	20	31.074
06/12/08	WO	S fst	6.00	Alw 63600N2L	3	12	25.948
05/31/08	WO	T fm	6.50	Alw 64400N2L	2		31.202

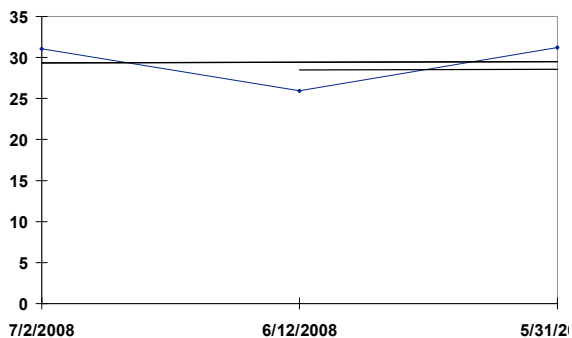

WO 09/02/09 RACE: 3 8.50 F SURFACE: S Clm 12500

SAMARCOS

- Bar Gr/ro 6YO g , (Arranged - Royal Vice*Bar, Vice Majesty)

Date	Trk	Surf	Dis (F)	Class	Fin	Layoff Days	TS
08/21/09	WO	S fst	8.50	Clm 11500	7	16	28.234
08/05/09	WO	S fst	8.50	Clm 15000	5	21	27.110
07/15/09	WO	S fst	10.00	Clm 15000	3	14	24.795
07/01/09	WO	S fst	9.00	Clm 11500	2	210	28.380
12/03/08	WO	S fst	8.50	Clm 12500	10	18	28.180
11/15/08	WO	S fst	8.50	Clm 15000	3	36	29.719
10/10/08	WO	S fst	8.50	Clm 15000	7	16	29.625
09/24/08	WO	S fst	9.50	Clm 11500N3L	1	28	27.321
08/27/08	WO	S fst	8.50	Clm 19000N3L	5	25	26.152
08/02/08	WO	S fst	6.50	Clm 20000N3L	5		27.129

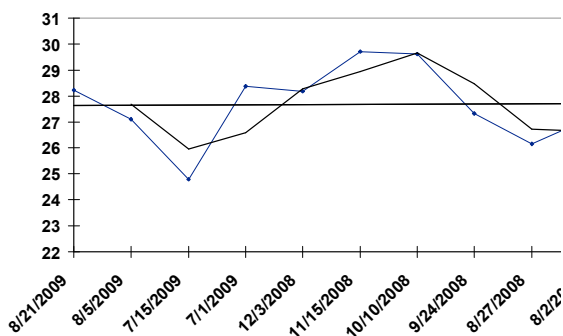

WO 09/02/09 RACE: 3 8.50 F SURFACE: S Clm 12500

COLD WAR

- Ont-C Dk. b or br 8YO g, (War Deputy - Russian Victory, Cool Victor)

Date	Trk	Surf	Dis (F)	Class	Fin	Layoff Days	TS
08/23/09	FE	D sly	8.50	OC 18k/N1X	6	14	27.682
08/09/09	FE	D sly	8.50	FansCup25k	4	9	28.800
07/31/09	WO	S fst	8.50	Clm 20000	4	26	29.747
07/05/09	FE	D fst	8.32	OC 18k/N1X	1	14	31.015
06/21/09	FE	D my	8.50	Alw 17255NC	5	12	27.913
06/09/09	FE	D gd	6.50	OC 18k/N1X	2	9	25.707
05/31/09	PID	S fst	8.32	Clm 22500	7	15	28.567
05/16/09	WO	S fst	7.00	Clm 30000	8	20	25.040
04/26/09	WO	S fst	6.00	Clm 15000	9	15	25.253
04/11/09	WO	S fst	7.00	Clm 23500	6		27.264

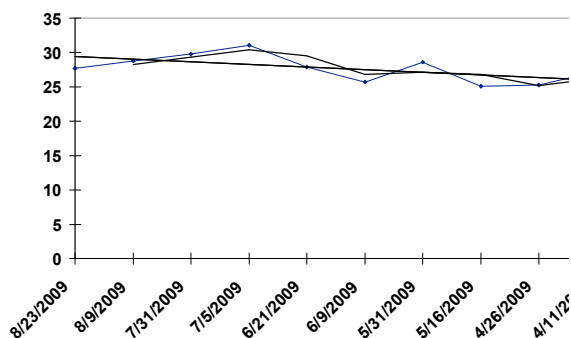

WO 09/02/09 RACE: 3 8.50 F SURFACE: S Clm 12500

BILBO - Ky Gr/ro 5YO g, (Point Given - Incindress, Incinderator)

Date	Trk	Surf	Dis (F)	Class	Fin	Layoff Days	TS
08/16/09	FE	D fst	6.50	Clm 7500N4L	5	14	28.695
08/02/09	FE	Off fst	6.50	Clm 7500	2	13	27.880
07/20/09	FE	D fst	8.32	Clm 10000N4L	6	32	28.289
06/18/09	WO	S fst	8.50	Clm 16000	6	20	28.512
05/29/09	WO	S fst	7.00	Clm 20000	5	27	27.915
05/02/09	WO	S fst	7.00	Clm 19000	2	187	28.215
10/27/08	FE	D sly	6.50	Clm 16000	4	9	27.806
10/18/08	WO	T fm	6.00	Alw 71207N1X	8	15	27.582
10/03/08	WO	S fst	8.50	Clm 25000	6	21	26.712
09/12/08	WO	T yl	8.50	Alw 70907N1X	4		33.924

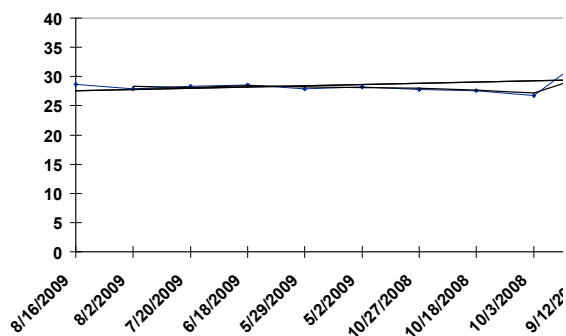

WO 09/02/09 RACE: 3 8.50 F SURFACE: S Clm 12500

RAINBOW MISCHIEF

- Ont-C Dk. b or br 5YO g , (Ascot Knight - Shannon River, Let's Go Blue)

Date	Trk	Surf	Dis (F)	Class	Fin	Layoff Days	TS
08/11/09	FE	D fst	8.32	Clm 5000N4L	1	22	31.176
07/20/09	FE	D fst	8.32	Clm 9000N4L	3	14	31.004
07/06/09	FE	D fst	8.32	Clm 4000N3L	1	10	30.385
06/26/09	WO	S fst	8.50	Clm 11500N3L	2	21	28.847
06/05/09	WO	S fst	8.50	Clm 11500N3L	2	21	27.223
05/15/09	WO	S fst	8.50	Clm 23500N3L	6	9	26.111
05/06/09	WO	S fst	6.00	Alw 70000N3L	12	227	28.951
09/21/08	WO	S fst	8.50	Alw 74700N3L	8	36	27.929
08/16/08	WO	S fst	8.50	Alw 69900N2L	1	63	31.825
06/14/08	WO	S fst	8.50	Alw 69500N2L	3		31.019

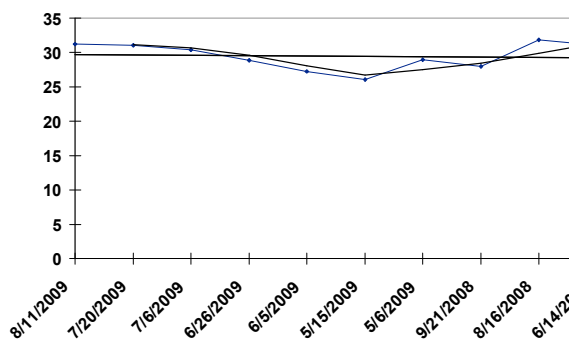

WO 09/02/09 RACE: 3 8.50 F SURFACE: S Clm 12500

WISDOM FURY

- Ont-C Dk. b or br 7YO g, (Whiskey Wisdom - Fair Amour, Black Tie Affair*Ire)

<u>Date</u>	<u>Trk</u>	<u>Surf</u>	<u>Dis (F)</u>	<u>Class</u>	<u>Fin</u>	<u>Layoff Days</u>	<u>TS</u>
08/05/09	WO	S fst	8.50	Clm 15000	7	245	26.876
12/03/08	WO	S fst	8.50	Clm 12500	11	26	28.239
11/07/08	WO	S fst	8.50	Clm 23500	6	14	27.184
10/24/08	WO	S fst	8.50	Clm 19000	2	26	28.526
09/28/08	WO	S fst	8.50	Clm 20000	6	126	28.892
05/25/08	WO	S fst	7.00	Clm 32000	7		26.994

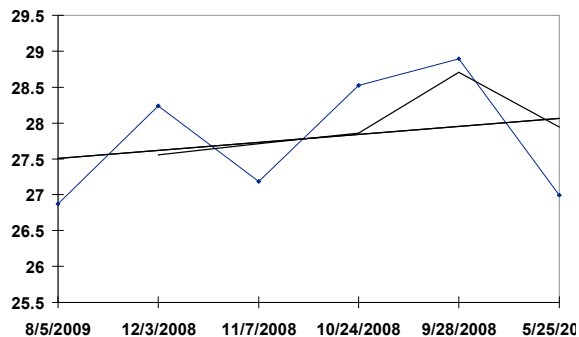

WO 09/02/09 RACE: 3 8.50 F SURFACE: S Clm 12500

JAZZ BOY

- Fla Dk. b or br 4YO g, (Smooth Jazz - Supah Bev, Blue Ensign)

Date	Trk	Surf	Dis (F)	Class	Fin	Layoff Days	TS
08/21/09	WO	S fst	8.50	Clm 11500	9	48	27.060
07/04/09	WO	S fst	7.00	Clm 15000	8	17	23.612
06/17/09	WO	S fst	7.00	Clm 11500	1	13	27.127
06/04/09	WO	S fst	8.50	Clm 19000	11	20	27.051
05/15/09	WO	S fst	8.50	Clm 11500N3L	1	21	27.221
04/24/09	WO	S fst	7.00	Clm 9500N3L	2	140	24.274
12/05/08	WO	S fst	8.50	Clm 9500N2L	1	9	28.390
11/26/08	WO	S fst	8.50	Clm 11500	4	11	29.090
11/15/08	WO	S fst	7.00	Clm 11500	4	19	25.041
10/27/08	FE	D sly	8.50	Clm 7500N3L	4		28.016

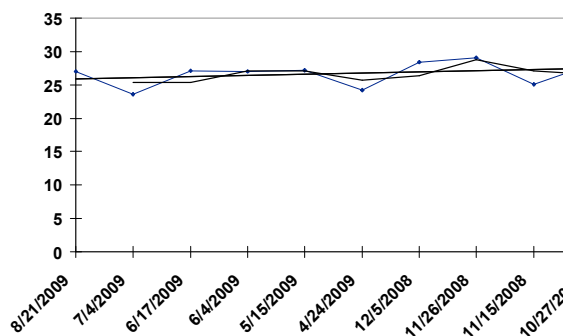

WO 09/02/09 RACE: 3 8.50 F SURFACE: S Clm 12500

SULTRY APPROVAL

- Fla Dk. b or br 5YO g, (With Approval - Sultry Sun, Buckfinder)

Date	Trk	Surf	Dis (F)	Class	Fin	Layoff Days	TS
08/05/09	WO	S fst	8.50	Clm 15000	3	21	25.225
07/15/09	WO	S fst	10.00	Clm 15000	1	41	24.961
06/04/09	WO	S fst	8.50	Clm 19000	7	20	27.162
05/15/09	WO	S fst	8.50	Clm 23500N3L	1	34	27.381
04/11/09	WO	S fst	7.00	Clm 25000	4	46	24.313
02/24/09	FG	D fst	8.50	Clm 20000N3L	5	38	30.560
01/17/09	FG	T fm	8.00	Clm 25000N3L	8	22	27.499
12/26/08	FG	T fm	8.50	Clm 30000N3L	5	35	27.655
11/21/08	WO	S fst	8.50	Clm 30000	2	37	28.420
10/15/08	WO	S fst	8.50	Clm 37500N3L	5		28.406

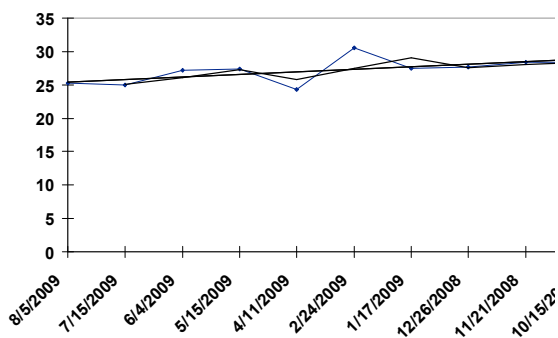

WO 09/02/09 RACE: 3 8.50 F SURFACE: S Clm 12500

FREE TO FLY

- Ky Ch. 4YO g , (Horse Chestnut*Saf - D J's Girl, Hay Halo)

Date	Trk	Surf	Dis (F)	Class	Fin	Layoff Days	TS
08/21/09	WO	S fst	8.50	Clm 11500	3	16	27.274
08/05/09	WO	S fst	8.50	Clm 15000	6	19	25.126
07/17/09	WO	S fst	8.50	Clm 23500	5	16	28.518
07/01/09	WO	S fst	9.00	Clm 11500	1	14	27.297
06/17/09	WO	S fst	7.00	Clm 11500	3	13	24.237
06/04/09	WO	S fst	7.00	Clm 12500N3L	1	19	27.080
05/16/09	WO	S fst	6.00	Clm 23500N3L	9	22	28.043
04/24/09	WO	S fst	7.00	Clm 19000N3L	3	148	24.235
11/27/08	WO	S fst	7.00	Clm 9500N2L	1	15	27.349
11/12/08	WO	S fst	6.50	Clm 10000N2L	6		28.083

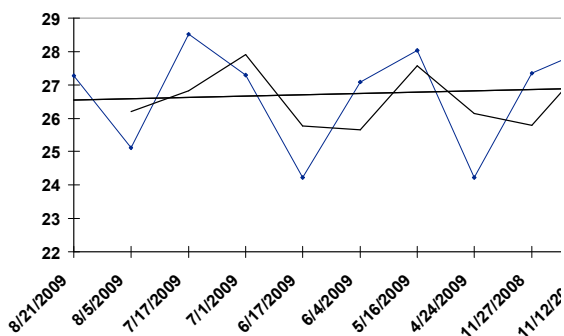

WO 09/02/09 RACE: 4 5.00 F SURFACE: S Md 25000

DRUMBLARE

- Ont-C Ch. 3YO g, (Smart Strike - Marimba Belle, Nureyev)

<u>Date</u>	<u>Trk</u>	<u>Surf</u>	<u>Dis (F)</u>	<u>Class</u>	<u>Fin</u>	<u>Layoff Days</u>	<u>TS</u>
08/15/09	WO	S fst	6.00	Md 32000	6	13	25.843
08/02/09	WO	S fst	7.00	Md 37500	6		25.114

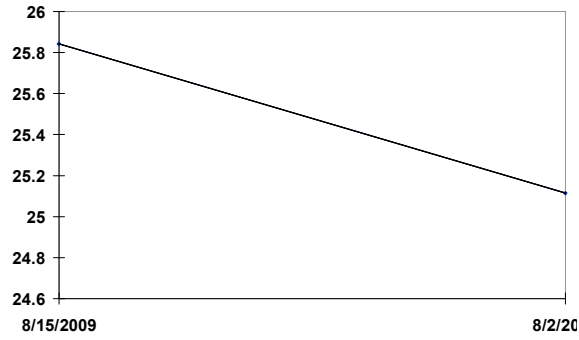

WO 09/02/09 RACE: 4 5.00 F SURFACE: S Md 25000

DOC THE LOCK

- Fla Dk. b or br 3YO g , (Gimmeawink - The Church Lady, Valid Wager)

<u>Date</u>	<u>Trk</u>	<u>Surf</u>	<u>Dis (F)</u>	<u>Class</u>	<u>Fin</u>	<u>Layoff Days</u>	<u>TS</u>
12/31/08	Crc	D fst	5.50	Md 32000	4		27.395



WO 09/02/09 RACE: 4 5.00 F SURFACE: S Md 25000

CHIEF NO TELL

- Pa B. 4YO g , (Chief Seattle - No More Promises, Pembroke)

Date	Trk PID	Surf S fst	Dis (F)	Class	Fin	Layoff Days	TS
08/09/09	PID	S fst	6.00	Md Sp Wt 43k	4	21	29.981
07/19/09	FE	D fst	6.00	Md 9000	2	12	28.707
07/07/09	FE	D fst	5.00	Md 9000	2	14	28.723
06/23/09	FE	D fst	6.00	Md Sp Wt 16k	6	15	27.717
06/08/09	FE	D fst	5.00	Md 9000	4		25.580

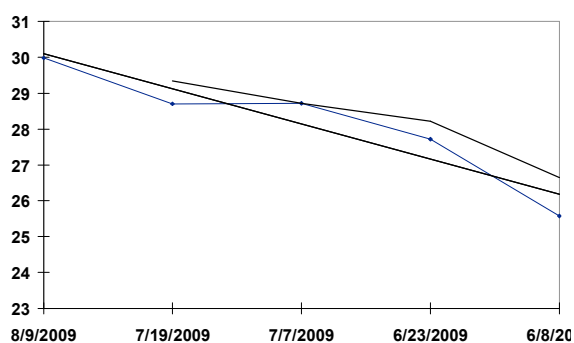

WO 09/02/09 RACE: 4 5.00 F SURFACE: S Md 25000

NORTHERN PROMISING - Ont-C Ch. 3YO g , (A Fleets Dancer - Promising West, West by West)

<u>Date</u>	<u>Trk</u>	<u>Surf</u>	<u>Dis (F)</u>	<u>Class</u>	<u>Fin</u>	<u>Layoff Days</u>	<u>TS</u>
08/13/09	WO	S fst	6.00	Md 16000	8	15	24.473
07/29/09	WO	S fst	6.00	Md 25000	13		26.582

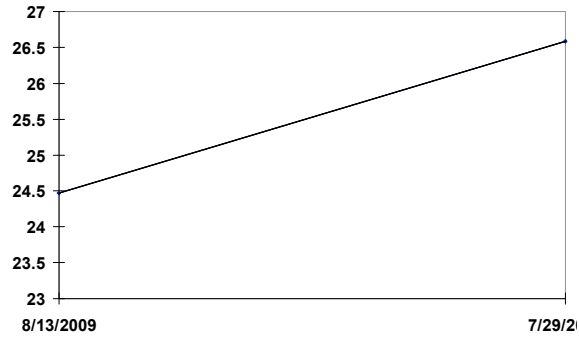

WO 09/02/09 RACE: 4 5.00 F SURFACE: S Md 25000

WOULD IF I COULD

- Fla B. 4YO c, (Fast 'n Royal - Woodys Jem, Inspired Prospect)

<u>Date</u>	<u>Trk</u>	<u>Surf</u>	<u>Dis (F)</u>	<u>Class</u>	<u>Fin</u>	<u>Layoff Days</u>	<u>TS</u>
06/13/09	WO	S fst	6.00	Md 16000	9	26	25.608
05/18/09	WO	S fst	5.00	Md 12500	2	436	28.146
03/08/08	Tam	D fst	6.50	Md 50000	2	50	29.958
01/18/08	Tam	D gd	6.00	Md 8000	3		28.940

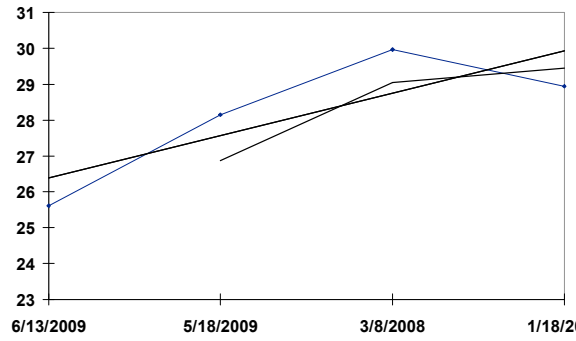

WO 09/02/09 RACE: 4 5.00 F SURFACE: S Md 25000

AGAIN PLEASE

- Ont-C B. 3YO g, (Toccet - Patience Please, Conquistador Cielo)

<u>Date</u>	<u>Trk</u>	<u>Surf</u>	<u>Dis (F)</u>	<u>Class</u>	<u>Fin</u>	<u>Layoff Days</u>	<u>TS</u>
08/17/09	FE	D fst	6.00	Md Sp Wt 15k	2	20	28.617
07/28/09	FE	D fst	8.50	Md Sp Wt 15k	2	41	27.298
06/17/09	WO	S fst	6.00	Md 32000	11	347	27.072
07/05/08	WO	S fst	5.50	Clarendon150k	5	20	27.055
06/15/08	WO	S fst	5.00	Victoria150k	4		27.047

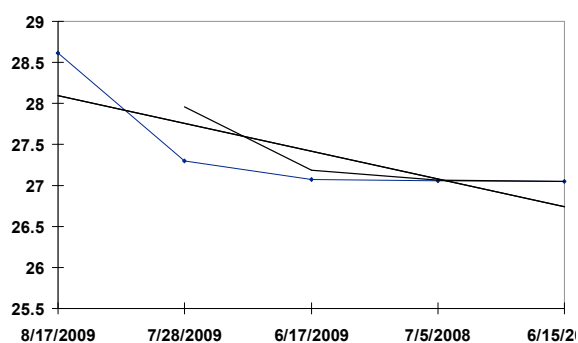

WO 09/02/09 RACE: 4 5.00 F SURFACE: S Md 25000

AWHOLENEWBALLGAME - Fla Dk. b or br 3YO g , (Graeme Hall - Mount Gay, End Sweep)

Date	Trk	Surf	Dis (F)	Class	Fin	Layoff Days	TS
08/15/09	WO	S fst	6.00	Md 30000	5	30	29.001
07/16/09	WO	S fst	6.00	Md 30000	2	29	30.153
06/17/09	WO	S fst	6.00	Md 30000	3	14	28.262
06/03/09	WO	S fst	6.00	Md 23500	2	53	29.144
04/11/09	WO	S fst	5.00	Md 40000	4	139	28.437
11/23/08	WO	S fst	6.00	Md Sp Wt 62k	11	29	27.640
10/25/08	WO	S fst	6.50	Md Sp Wt 63k	11		28.256

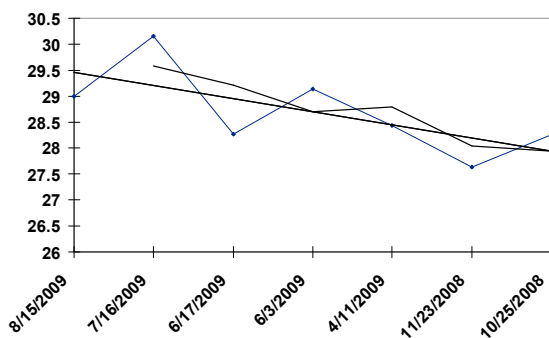

WO 09/02/09 RACE: 5 7.00 F SURFACE: S Clm 16000

ROVINA

- Ky B. 4YO f, (Mr Henrysee - Dolce Vita, Manzotti)

Date	Trk	Surf	Dis (F)	Class	Fin	Layoff Days	TS
08/20/09	WO	S fst	6.00	Clm 11500	4	43	27.985
07/08/09	WO	S fst	7.00	Clm 12500	1	13	27.895
06/25/09	WO	S fst	6.00	Clm 15000	4	15	25.342
06/10/09	WO	S fst	7.00	Clm 15000	1	14	27.221
05/27/09	WO	S fst	6.50	Clm 12500	2	14	27.280
05/13/09	WO	S fst	6.00	Clm 16000	4	25	28.184
04/18/09	WO	S fst	7.00	Clm c-12500	2	24	27.372
03/25/09	GP	T fm	8.50	Clm 20000B	5	38	29.636
02/15/09	GP	T fm	8.50	Clm 25000	8	14	26.145
02/01/09	GP	D fst	7.50	Clm 25000	5		27.262

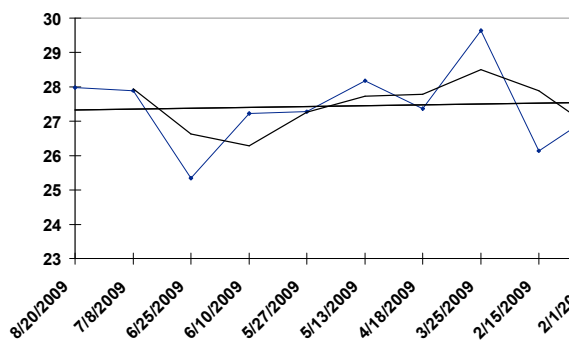

WO 09/02/09 RACE: 5 7.00 F SURFACE: S Clm 16000

ANGELS LUCKY DAY

- Ont-C Gr/ro 4YO f, (Trajectory - Bold Ever More, Bold Executive)

<u>Date</u>	<u>Trk</u>	<u>Surf</u>	<u>Dis (F)</u>	<u>Class</u>	<u>Fin</u>	<u>Layoff Days</u>	<u>TS</u>
08/03/09	WO	S fst	7.00	Clm 11500N3L	1	29	27.244
07/05/09	WO	S fst	7.00	Clm 11500N2L	1	35	27.167
05/31/09	WO	S fst	6.50	Clm 11500N2L	2	302	27.283
08/02/08	WO	S fst	7.00	Clm 20000	5	24	24.924
07/09/08	WO	S fst	7.00	Clm 20000N2L	2	24	27.729
06/15/08	WO	S fst	8.50	Alw 69900N2L	5	15	28.821
05/31/08	WO	T fm	6.50	Alw 64400N2L	7	21	30.330
05/10/08	WO	S fst	7.00	Alw 64000N2L	5		29.109

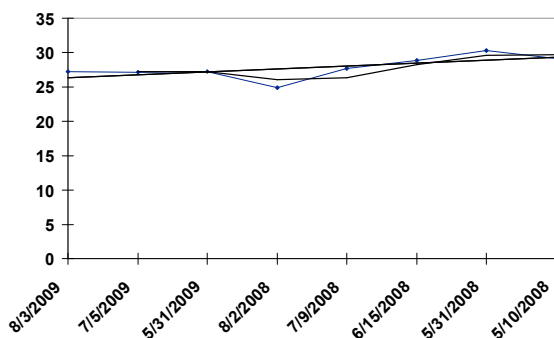

WO 09/02/09 RACE: 5 7.00 F SURFACE: S Clm 16000

MISTY MEL

- Ont-C Dk. b or br 6YO m, (Dance Brightly - Melodie Perdue, Timeless Moment)

Date	Trk	Surf	Dis (F)	Class	Fin	Layoff Days	TS
08/21/09	WO	S fst	7.00	Clm 20000	5	23	27.325
07/29/09	WO	S fst	7.00	Clm 30000	5	19	27.149
07/10/09	WO	S fst	7.00	Clm 25000	1	8	24.259
07/02/09	WO	S fst	6.00	Clm 30000	5	27	25.629
06/05/09	WO	S fst	7.00	Clm 30000	3	35	27.313
05/01/09	WO	S fst	7.00	Clm 19000	1	148	28.076
12/04/08	WO	S fst	7.00	Clm 12500	3	14	27.915
11/20/08	WO	S fst	7.00	Clm 16000	8	32	24.157
10/19/08	WO	S fst	7.00	Clm 16000	3	8	27.839
10/11/08	WO	S fst	7.00	Clm 20000	5		24.025

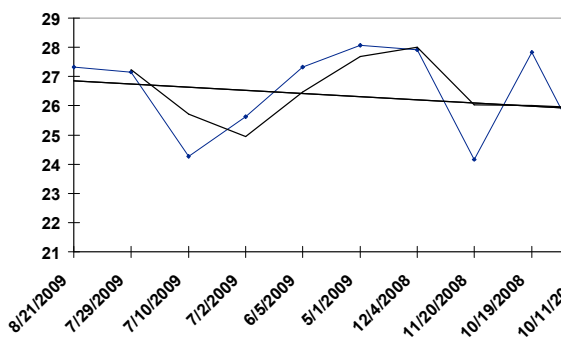

WO 09/02/09 RACE: 5 7.00 F SURFACE: S Clm 16000

HASSAYAMPA

- Ky Dk. b or br 7YO m , (Running Stag - Jametta, Stutz Blackhawk)

Date	Trk	Surf	Dis (F)	Class	Fin	Layoff Days	TS
08/05/09	WO	S fst	7.00	Clm 12500	5	17	27.034
07/19/09	WO	T fm	6.50	Clm 47500	10	23	25.285
06/26/09	WO	S fst	7.00	Clm 20000	3	12	27.248
06/14/09	WO	S fst	6.00	Clm 25000	6	28	25.294
05/17/09	WO	S fst	5.50	Clm 25000	6	161	28.620
12/07/08	WO	S fst	7.00	Clm 30000	2	15	28.584
11/22/08	WO	S fst	6.50	Clm 37500	5	14	27.318
11/08/08	WO	S fst	7.00	Clm 30000	5	26	28.166
10/13/08	WO	T fm	7.00	Clm 47500	6	30	28.037
09/13/08	WO	S fst	6.00	Clm 32000	2		28.108

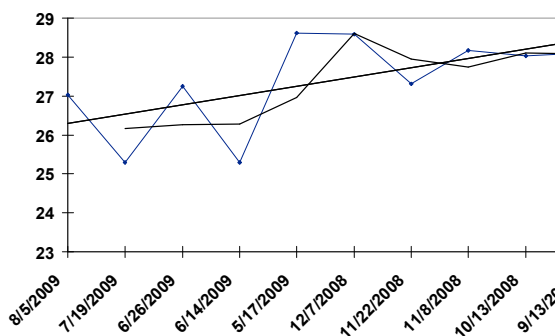

WO 09/02/09 RACE: 5 7.00 F SURFACE: S Clm 16000

CHOIR PRACTICE

- Ont-C Dk. b or br 6YO m, (Crown Attorney - Elusive Affair, Bold Revenue)

<u>Date</u>	<u>Trk</u>	<u>Surf</u>	<u>Dis (F)</u>	<u>Class</u>	<u>Fin</u>	<u>Layoff Days</u>	<u>TS</u>
08/09/09	WO	S fst	8.50	Clm 19000	6	15	26.029
07/25/09	WO	S fst	6.50	Clm 20000	5	15	25.228
07/10/09	WO	S fst	7.00	Clm 23500	7	217	26.839
12/05/08	WO	S fst	8.50	Clm 37500	7	12	28.207
11/23/08	WO	S fst	7.00	Alw 64482N1X	3	30	30.090
10/24/08	WO	S fst	7.00	Alw 68400N3L	1	23	29.439
10/01/08	WO	S fst	8.50	Alw 73500N3L	3	12	30.072
09/19/08	WO	S fst	7.00	Alw 68400N3L	4	19	29.098
08/31/08	WO	S fst	7.00	Clm 40000N3L	3	38	27.337
07/24/08	WO	S fst	8.50	Alw 74300N3L	5		28.953

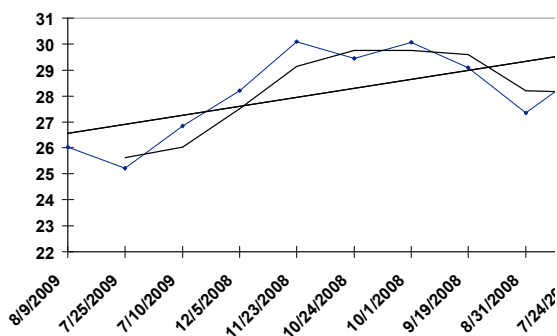

WO 09/02/09 RACE: 5 7.00 F SURFACE: S Clm 16000

SIX PACK SAMMY

- Ont-C B. 4YO f, (Yonaguska - Sara Six Pack, Saratoga Six)

Date	Trk	Surf	Dis (F)	Class	Fin	Layoff Days	TS
08/21/09	WO	S fst	7.00	Clm 20000	2	30	28.042
07/22/09	WO	S fst	6.00	Clm c-12500	1	19	28.068
07/03/09	WO	S fst	6.50	Alw 72954N1X	5	19	27.124
06/14/09	WO	S fst	6.50	Clm 37500N3L	1	30	27.279
05/15/09	WO	S fst	6.50	Clm 25000N3L	2	16	27.282
04/29/09	WO	S fst	6.00	Clm	1	146	27.749
12/04/08	WO	S fst	6.00	Clm 32000	6	32	28.202
11/02/08	WO	S fst	6.00	Alw 64189N1X	8	198	29.325
04/18/08	WO	S fst	6.50	Alw 66942N1X	2		30.241

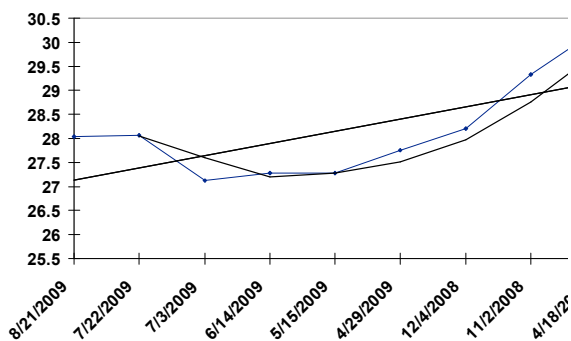

WO 09/02/09 RACE: 5 7.00 F SURFACE: S Clm 16000

BEAR'S SWAN

- Ky Dk. b or br 5YO m, (El Corredor - Fiddlin Devon, Deputy Minister)

Date	Trk	Surf	Dis (F)	Class	Fin	Layoff Days	TS
08/21/09	WO	S fst	7.00	Clm 19000	1	19	27.537
08/02/09	WO	T fm	8.50	Clm 37500	7	23	26.517
07/10/09	WO	S fst	8.50	Clm c-16000	5	35	26.428
06/05/09	WO	S fst	7.00	Clm 32000	7	33	25.066
05/03/09	Hst	D fst	6.50	BrghsBell150k	5	183	29.849
11/01/08	Hst	D wf	6.50	Clm 25000	4	27	30.780
10/05/08	Hst	D wf	6.50	OC 35k/N1X	5	56	29.930
08/10/08	NP	D fst	8.50	Madmoisel50k	3	15	29.430
07/26/08	NP	D fst	6.50	OC 40k/N2Y -N	5	13	30.665
07/13/08	NP	D fst	8.00	JPatrickH50k	5		29.006

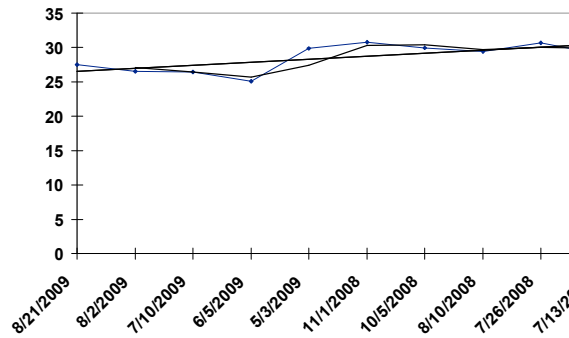

WO 09/02/09 RACE: 5 7.00 F SURFACE: S Clm 16000

FROM GRAY TO GOLD

- Ont-C Gr/ro 4YO f, (One Way Love - Greyorgray, Great Gladiator)

<u>Date</u>	<u>Trk</u>	<u>Surf</u>	<u>Dis (F)</u>	<u>Class</u>	<u>Fin</u>	<u>Layoff Days</u>	<u>TS</u>
08/20/09	WO	S fst	6.00	Clm 12500	1	26	28.398
07/25/09	WO	S fst	6.50	Clm 20000	8	15	24.933
07/10/09	WO	S fst	7.00	Clm 23500	3	26	27.364
06/14/09	WO	S fst	6.00	Clm 25000	4	15	28.880
05/30/09	WO	S fst	6.00	Clm 20000	2	177	28.819
12/04/08	WO	S fst	6.00	Clm 32000	2	20	29.138
11/14/08	WO	S fst	6.00	Clm 16000	1	21	28.956
10/24/08	WO	S fst	8.50	Clm 40000	10	19	26.064
10/05/08	WO	S fst	6.00	Clm c-25000	4	11	29.064
09/24/08	WO	S fst	6.00	Clm 30000	2		28.337

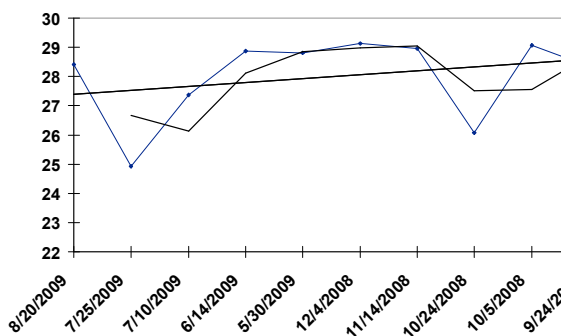

WO 09/02/09 RACE: 5 7.00 F SURFACE: S Clm 16000

EENY MEENY

- Ont-C B. 6YO m , (Chester House - Subconscious, Defrere)

Date	Trk	Surf	Dis (F)	Class	Fin	Layoff Days	TS
08/21/09	WO	S fst	8.50	Clm 11500	5	56	28.141
06/26/09	WO	S fst	7.00	Clm 19000	6	12	26.859
06/14/09	WO	S fst	6.00	Clm 25000	8	14	27.080
05/31/09	WO	T gd	8.00	Clm 37500	8	23	29.328
05/08/09	WO	S fst	6.00	Clm 47500	8	152	25.043
12/07/08	WO	S fst	7.00	Clm 32000	4	29	26.987
11/08/08	WO	S fst	7.00	OC 60k/N2X	8	14	29.087
10/25/08	WO	Off fst	6.50	OC 60k/N2X	3	28	29.420
09/27/08	WO	T fm	7.00	Avowal109k	10	10	29.282
09/17/08	WO	Off fst	8.32	OC 80k/N3X -N	4		30.298

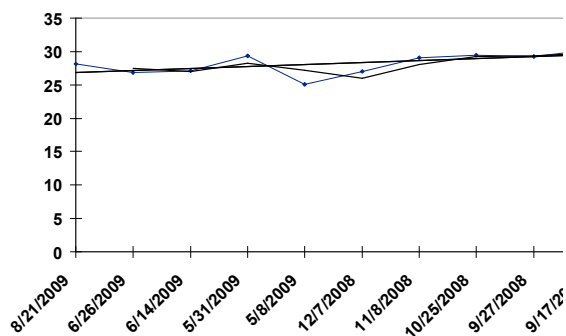

WO 09/02/09 RACE: 5 7.00 F SURFACE: S Clm 16000

SOUTHERN KITTEN

- Ky Dk. b or br 5YO m, (Catiemus - Southern Broad, Southern Halo)

Date	Trk	Surf	Dis (F)	Class	Fin	Layoff Days	TS
08/21/09	WO	S fst	7.00	Clm 19000	3	42	27.955
07/10/09	WO	S fst	8.50	Clm 16000	4	21	26.520
06/19/09	WO	S fst	8.50	Clm 19000	5	9	29.140
06/10/09	WO	S fst	7.00	Clm 16000	4	24	27.285
05/17/09	WO	S fst	5.50	Clm 25000	8	9	25.064
05/08/09	WO	S fst	6.00	Clm 47500	9	20	25.312
04/18/09	WO	S fst	5.50	Alw 65882N1X	6	132	30.250
12/07/08	WO	S fst	7.00	Clm 30000	3	15	28.026
11/22/08	WO	S fst	6.50	Clm 37500	7	29	27.305
10/24/08	WO	S fst	6.50	Clm 47500	3		28.386

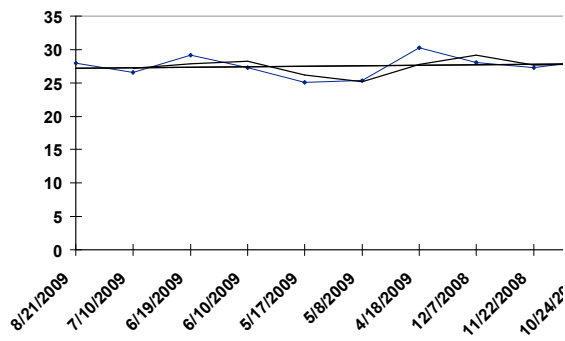

WO 09/02/09 RACE: 6 6.00 F SURFACE: S Clm 25000N3L

GREENBACKHASVALUE

- Ky Dk. b or br 4YO f, (Yankee Gentleman - Executricker, El Prado*Ire)

<u>Date</u>	<u>Trk</u>	<u>Surf</u>	<u>Dis (F)</u>	<u>Class</u>	<u>Fin</u>	<u>Layoff Days</u>	<u>TS</u>
06/25/09	WO	S fst	5.00	Clm 25000N2L	1	22	30.315
06/03/09	WO	S fst	5.00	Clm 25000N2L	5	187	29.337
11/28/08	WO	S fst	5.00	Clm 47500	8	30	25.991
10/29/08	WO	S fst	5.50	Clm 40000N2L	6	10	25.746
10/19/08	WO	T fm	6.00	Alw 71040N1X	4	60	31.603
08/20/08	WO	S fst	6.00	Clm 40000N2L	2	18	28.262
08/02/08	WO	S fst	6.00	Clm 37500N2L	3	22	29.065
07/11/08	WO	S fst	5.00	Md 25000	1	12	29.108
06/29/08	WO	S fst	5.00	Md 32000	9	41	24.948
05/19/08	WO	S fst	5.00	Md Sp Wt 64k	5		32.637

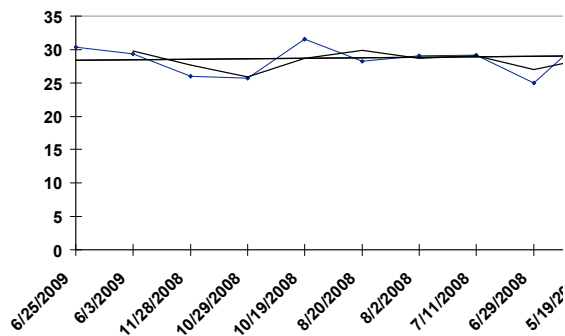

WO 09/02/09 RACE: 6 6.00 F SURFACE: S Clm 25000N3L

KLISSURA

- Ont-C Dk. b or br 6YO m, (Golden Missile - Zahara, Storm Cat)

Date	Trk	Surf	Dis (F)	Class	Fin	Layoff Days	TS
07/12/09	FE	T gd	5.00	ESamuelMem50k	3	35	31.671
06/07/09	FE	T fm	5.00	Alw 19040NC	2	49	32.767
04/19/09	WO	S fst	5.00	Clm 37500	9	39	25.226
03/11/09	GP	T fm	5.00	Clm 25000	2	31	31.952
02/08/09	GP	T fm	5.00	OC 62k/N2X -N	10	106	30.293
10/25/08	WO	Off fst	6.50	OC 62k/N2X -N	5	13	30.173
10/12/08	WO	S fst	6.00	OC 62k/N2X -N	7	41	31.143
09/01/08	WO	T fm	6.50	OC 62k/N2X -N	5	28	31.449
08/04/08	WO	T fm	6.50	OC 62k/N2X -N	2	22	30.705
07/13/08	FE	T gd	5.00	E.SamuelMe50k	1		35.741

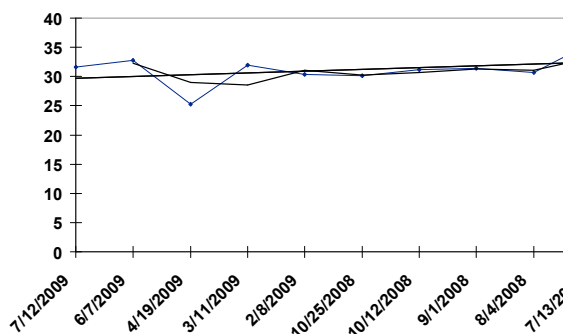

WO 09/02/09 RACE: 6 6.00 F SURFACE: S Clm 25000N3L

SILVER PIZZAZZ

- Que-C Gr/ro 5YO m , (Our Emblem - Marvellous Silver, Silver Deputy)

<u>Date</u>	<u>Trk</u>	<u>Surf</u>	<u>Dis (F)</u>	<u>Class</u>	<u>Fin</u>	<u>Layoff Days</u>	<u>TS</u>
08/13/09	WO	Off fst	8.32	Clm 40000N3L	8	55	28.032
06/19/09	WO	T gd	6.50	Clm 40000N3L	2	40	30.392
05/10/09	WO	S fst	7.00	Alw 63882N1X	6	36	29.153
04/04/09	WO	S fst	5.00	Clm 37500N2L	1	132	27.549
11/23/08	WO	S fst	8.50	Clm 37500N2L	5	22	25.899
11/01/08	WO	S fst	8.50	Clm 40000N2L	6	16	28.348
10/16/08	WO	T fm	8.50	Clm 40000N2L	4	12	29.341
10/04/08	WO	S fst	7.00	Alw 65200N1X	7	22	27.063
09/12/08	WO	S fst	7.00	Md 40000	1		28.257

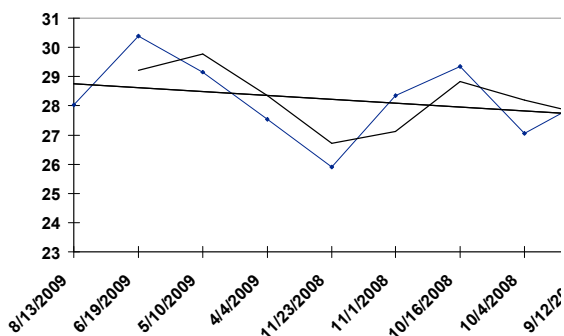

WO 09/02/09 RACE: 6 6.00 F SURFACE: S Clm 25000N3L

DISTANT KAIN

- Ont-C Dk. b or br 4YO f, (Distant View - Charming Kain, Lomond)

Date	Trk	Surf	Dis (F)	Class	Fin	Layoff Days	TS
08/15/09	WO	S fst	6.50	Alw 69756N1X	6	62	26.815
06/14/09	WO	S fst	6.50	Clm 40000N3L	3	44	27.954
05/01/09	WO	S fst	5.50	Clm 37500N2L	1	146	28.860
12/06/08	WO	S fst	6.00	Md 32000	1	20	28.104
11/16/08	WO	S fst	6.00	Md 32000	3	10	29.128
11/06/08	WO	S fst	6.00	Md Sp Wt 36k	3	27	28.278
10/10/08	WO	S fst	6.50	Md Sp Wt 62k	4	30	27.168
09/10/08	WO	S fst	6.00	Md Sp Wt 62k	3	14	27.706
08/27/08	WO	T fm	6.50	Md Sp Wt 65k	5	19	28.066
08/08/08	WO	Off fst	8.32	Md Sp Wt 66k	5		31.639

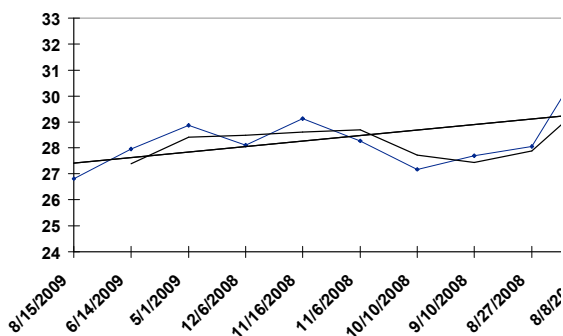

WO 09/02/09 RACE: 6 6.00 F SURFACE: S Clm 25000N3L

WICKED EMER

- Ont-C Dk. b or br 6YO m, (Tetra - Honorarium, Matter of Honor)

Date	Trk	Surf	Dis (F)	Class	Fin	Layoff Days	TS
07/23/09	WO	S fst	6.00	Clm 23500N2L	1	43	28.318
06/10/09	WO	S fst	7.00	Clm 25000N2L	5	19	27.220
05/22/09	WO	S fst	6.00	Clm 37500N2L	6	21	27.246
05/01/09	WO	S fst	6.00	Alw 66000N2L	13	148	28.955
12/04/08	WO	S fst	6.50	Alw 65200N2L	9	15	29.948
11/19/08	WO	S fst	6.00	Alw 64400N2L	3	17	26.867
11/02/08	WO	S fst	6.50	Alw 64400N2L	4	39	25.867
09/24/08	WO	S fst	6.50	Alw 64400N2L	3	19	29.161
09/05/08	WO	S fst	6.50	Alw 63200N2L	2	19	30.076
08/17/08	WO	S fst	6.50	Alw 64800N2L	4		29.993

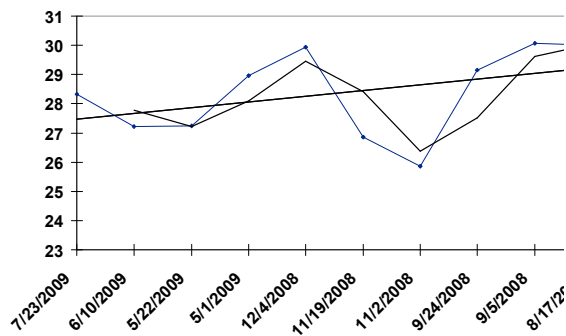

WO 09/02/09 RACE: 6 6.00 F SURFACE: S Clm 25000N3L

MCKENZIE'S CAT

- Fla Dk. b or br 4YO f, (Running Stag - Catalita, Mountain Cat)

<u>Date</u>	<u>Trk</u>	<u>Surf</u>	<u>Dis (F)</u>	<u>Class</u>	<u>Fin</u>	<u>Layoff Days</u>	<u>TS</u>
08/12/09	WO	S fst	6.00	Clm 25000N2L	1	39	29.127
07/04/09	WO	S fst	6.00	Md 40000	1	28	28.971
06/06/09	WO	S fst	6.00	Md Sp Wt 66k	4	31	27.856
05/06/09	WO	S fst	5.50	Md 50000	2	347	28.162
05/24/08	WO	S fst	6.00	Md Sp Wt 29k	7		27.387

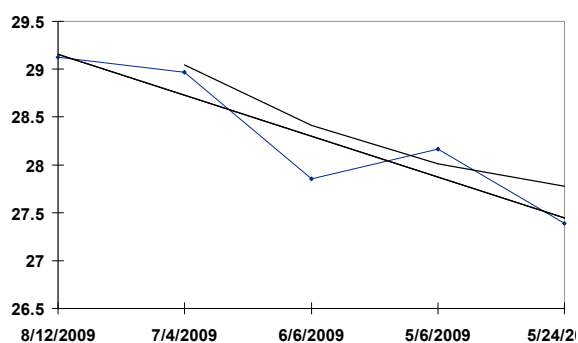

WO 09/02/09 RACE: 6 6.00 F SURFACE: S Clm 25000N3L

BEARURSA

- NY Dk. b or br 4YO f, (Precise End - Since Time Began, Rubiano)

Date	Trk	Surf	Dis (F)	Class	Fin	Layoff Days	TS
07/16/09	WO	S fst	8.50	Clm	4	28	27.159
06/18/09	WO	S fst	8.50	Clm 40000N3L	2	22	29.667
05/27/09	WO	Off fst	8.32	Clm 40000N3L	2	17	28.140
05/10/09	WO	S fst	7.00	Alw 63882N1X	3	36	30.059
04/04/09	WO	S fst	5.00	Alw 66634N1X	6	154	27.403
11/01/08	WO	S fst	8.50	Clm 40000N2L	1	28	29.026
10/04/08	WO	S fst	7.00	Alw 65200N1X	6	22	27.133
09/12/08	WO	S fst	6.50	Clm 75000	2	33	28.969
08/10/08	WO	S fst	7.00	Md Sp Wt 34k	1	23	27.333
07/18/08	WO	S fst	6.00	Md 40000	3		28.930

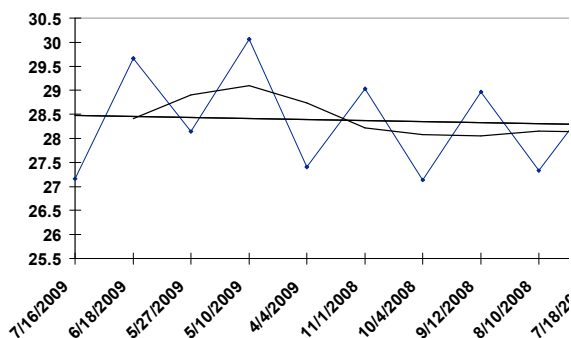

WO 09/02/09 RACE: 7 6.00 F SURFACE: S Clm 12500

MOREISEELESSIKNOW

- Fla B. 3YO f, (Omega Code - I's a Fact, Is It True)

Date	Trk	Surf	Dis (F)	Class	Fin	Layoff Days	TS
08/21/09	WO	S fst	6.00	Clm 15000	6	12	25.271
08/09/09	WO	S fst	6.00	Clm 19000	7	17	25.360
07/23/09	WO	S fst	6.00	Clm 16000	4	20	25.719
07/03/09	WO	S fst	6.00	Clm 25000	6	23	25.879
06/10/09	WO	S fst	6.00	Clm 40000	4	14	27.432
05/27/09	WO	Off fst	8.32	Clm 40000N3L	9	14	25.641
05/13/09	WO	S fst	5.50	Clm 47500	3	166	27.945
11/28/08	WO	S fst	6.00	Clm 40000	4	29	28.672
10/30/08	WO	S fst	6.50	Clm c-25000	2	28	28.943
10/02/08	WO	S fst	6.00	Clm 32000	2		28.965

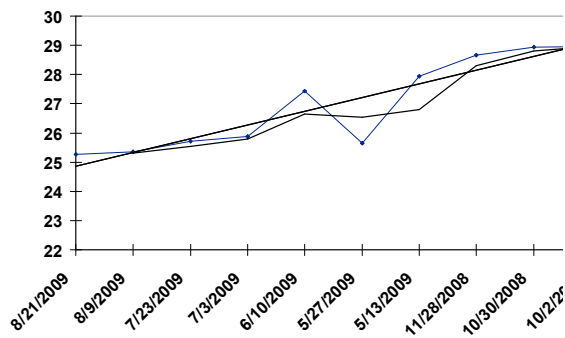

WO 09/02/09 RACE: 7 6.00 F SURFACE: S Clm 12500

TIME SHARING

- Ont-C B. 3YO f, (Perigee Moon - Cartier, Louis Quatorze)

Date	Trk	Surf	Dis (F)	Class	Fin	Layoff Days	TS
08/21/09	WO	S fst	6.00	Clm 15000	4	15	26.013
08/06/09	WO	S fst	7.00	Clm 12500	2	14	28.041
07/23/09	WO	S fst	6.00	Clm 15000	3	15	25.276
07/08/09	WO	S fst	6.00	Clm 20000	6	14	27.903
06/24/09	WO	S fst	6.50	Clm 15000	1	18	27.968
06/06/09	WO	S fst	5.00	Clm 12500N3L	4	10	27.275
05/27/09	WO	Off fst	8.32	Clm 37500N3L	8	14	27.904
05/13/09	WO	S fst	6.00	Clm 12500N2L	1	7	28.113
05/06/09	WO	S fst	8.50	Clm	5	10	26.120
04/26/09	WO	S fst	7.00	Md 9500	1		24.868

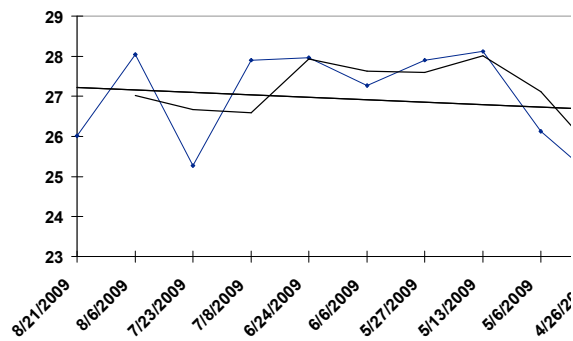

WO 09/02/09 RACE: 7 6.00 F SURFACE: S Clm 12500

LOOKING FOR ACTION

- Ky Gr/ro 3YO f, (Brahms - What a Bout, Fit to Fight)

<u>Date</u>	<u>Trk</u>	<u>Surf</u>	<u>Dis (F)</u>	<u>Class</u>	<u>Fin</u>	<u>Layoff Days</u>	<u>TS</u>
08/01/09	WO	S fst	7.00	Clm 12500N2L	7	13	27.110
07/19/09	WO	S fst	6.00	Clm 12500N2L	5	25	27.208
06/24/09	WO	S fst	6.50	Clm 16000	5	24	26.861
05/31/09	WO	S fst	6.00	Clm 20000	4	22	27.893
05/09/09	WO	S fst	6.00	Md 12500	1		27.111

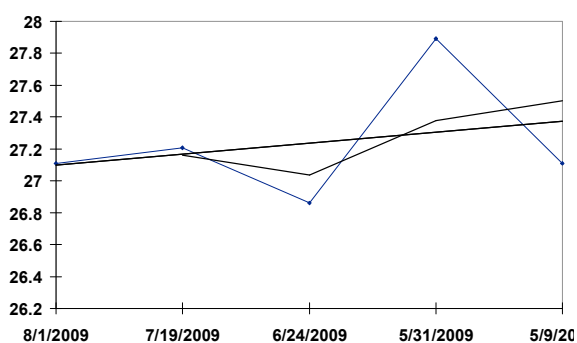

WO 09/02/09 RACE: 7 6.00 F SURFACE: S Clm 12500

BOB N WEAWE

- Ont-C Dk. b or br 3YO f, (Where's the Ring - Taking the Edge, Roar)

Date	Trk	Surf	Dis (F)	Class	Fin	Layoff Days	TS
08/14/09	WO	S fst	6.00	Clm 11500N2L	2	22	28.867
07/23/09	WO	S fst	6.00	Clm 15000	5	35	25.588
06/18/09	WO	S fst	6.00	Clm 11500N2L	8	18	25.178
05/31/09	WO	S fst	6.50	Clm 11500N2L	4	18	28.148
05/13/09	WO	S fst	5.50	Clm 15000	4	18	28.037
04/25/09	WO	S fst	5.50	Md 12500	1	148	28.821
11/28/08	WO	S fst	5.00	Md 32000	3	12	27.352
11/16/08	WO	S fst	5.00	Md 20000	2	16	28.342
10/31/08	WO	S fst	5.00	Md 20000	6	26	25.763
10/05/08	WO	S fst	5.50	Md 20000	2		28.041

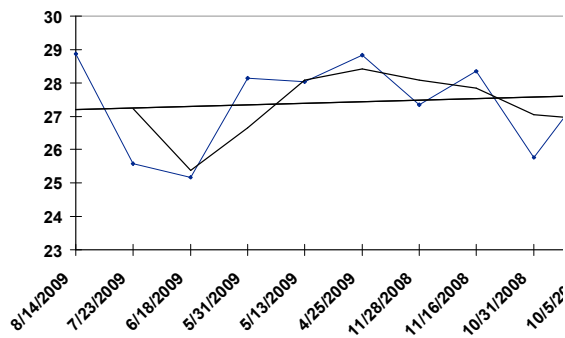

WO 09/02/09 RACE: 7 6.00 F SURFACE: S Clm 12500

MARIA'S GIRL

- Ont-C Gr/ro 3YO f, (Maria's Mon - Runaway Girl, Runaway Groom)

<u>Date</u>	<u>Trk</u>	<u>Surf</u>	<u>Dis (F)</u>	<u>Class</u>	<u>Fin</u>	<u>Layoff Days</u>	<u>TS</u>
08/23/09	FE	D fst	6.00	Md c-10000	1	13	27.991
08/10/09	FE	Off fst	8.50	Md Sp Wt 15k	3	22	30.221
07/19/09	FE	Off fst	6.00	Md Sp Wt 14k	2	9	24.788
07/10/09	WO	S fst	7.00	Md 20000	5	257	27.135
10/26/08	WO	S fst	6.50	Md Sp Wt 65k	8	24	27.053
10/02/08	WO	S fst	7.00	Md Sp Wt 63k	10	25	27.345
09/07/08	WO	S fst	6.00	Md Sp Wt 63k	6		27.158

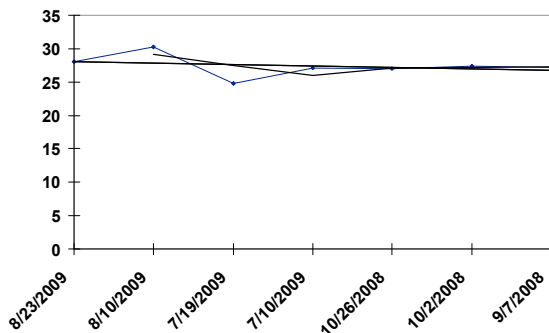

WO 09/02/09 RACE: 7 6.00 F SURFACE: S Clm 12500

MONTANA TRAIL

- Ky Dk. b or br 3YO f, (During - Ritchie Trail, Allen's Prospect)

<u>Date</u>	<u>Trk</u>	<u>Surf</u>	<u>Dis (F)</u>	<u>Class</u>	<u>Fin</u>	<u>Layoff Days</u>	<u>TS</u>
08/15/09	WO	S fst	6.00	Clm 12500N3L	2	23	28.991
07/23/09	WO	S fst	6.00	Clm 16000	2	20	28.914
07/03/09	WO	S fst	6.00	Clm 25000	3	33	28.972
05/31/09	WO	S fst	6.00	Clm 20000	1	18	29.995
05/13/09	WO	S fst	5.50	Clm 16000	5	11	25.037
05/02/09	WO	S fst	6.00	Md 32000	1	212	29.002
10/02/08	WO	S fst	6.00	Md 32000	2	11	28.750
09/21/08	WO	S fst	6.00	Md 62500	8		24.995

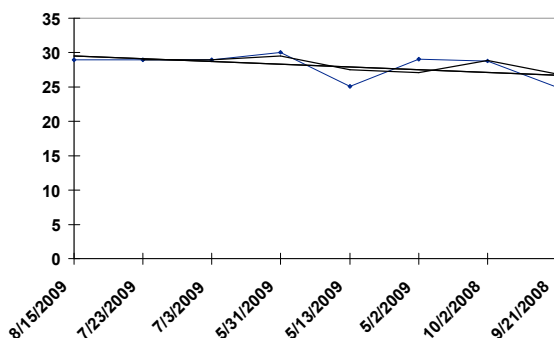

WO 09/02/09 RACE: 7 6.00 F SURFACE: S Clm 12500

WIGGLE AND A WINK

- Ont-C Dk. b or br 3YO f, (Congaree - Friendofthefamily, Wild Rush)

Date	Trk	Surf	Dis (F)	Class	Fin	Layoff Days	TS
08/09/09	WO	S fst	6.00	Clm 20000	1	23	28.974
07/17/09	WO	S fst	7.00	Alw 43393N2L	3	29	27.977
06/18/09	WO	S fst	6.50	Md Sp Wt 37k	1	40	28.696
05/09/09	WO	S fst	6.00	Md Sp Wt 65k	4	20	27.729
04/19/09	WO	S fst	6.50	Md Sp Wt 71k	2	44	29.508
03/06/09	SA	T fm	6.50	Md Sp Wt 46k	3	20	33.385
02/14/09	SA	Off fst	6.50	Md Sp Wt 47k	5	28	30.071
01/17/09	SA	T fm	6.50	Md Sp Wt 48k	3	57	33.412
11/21/08	WO	S fst	6.00	Md Sp Wt 64k	4	20	30.091
11/01/08	WO	S fst	5.00	Md Sp Wt 63k	2		31.217

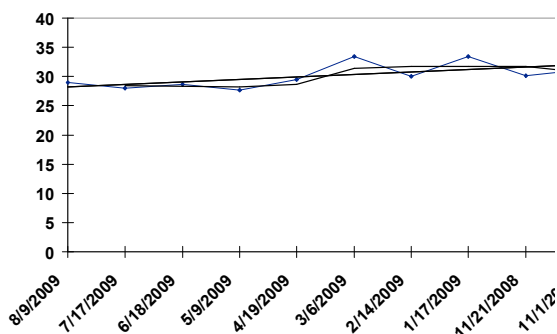

WO 09/02/09 RACE: 7 6.00 F SURFACE: S Clm 12500

MISTED LAKE

- Ont-C B. 3YO f, (Tempolake - Molinaro's Missie, Dr. Adagio)

<u>Date</u>	<u>Trk</u>	<u>Surf</u>	<u>Dis (F)</u>	<u>Class</u>	<u>Fin</u>	<u>Layoff Days</u>	<u>TS</u>
08/14/09	WO	S fst	6.00	Clm 12500N2L	8	26	25.549
07/19/09	WO	S fst	6.00	Clm 12500N2L	2	11	28.233
07/08/09	WO	S fst	6.00	Clm 19000	8	14	24.458
06/24/09	WO	S fst	5.50	Md 12500	1	18	28.042
06/06/09	WO	S fst	6.00	Md 23500	5	27	25.175
05/10/09	WO	S fst	6.00	Md 20000	2	36	27.910
04/04/09	WO	S fst	5.00	Md 32000	9	128	26.998
11/27/08	WO	S fst	6.00	Md 20000	4	26	28.716
11/01/08	WO	S fst	6.00	Md 25000	6	16	25.221
10/16/08	WO	S fst	6.00	Md 25000	2		27.978

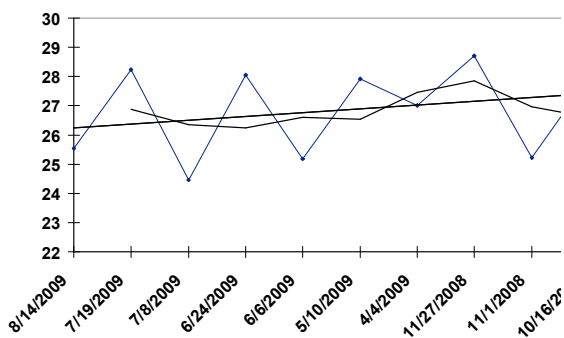

WO 09/02/09 RACE: 8 7.00 F SURFACE: S Md 16000

WHOWEARSTHEPANTS

- Ky Ch. 3YO f, (Congaree - No Dress Code, Distorted Humor)

<u>Date</u>	<u>Trk</u>	<u>Surf</u>	<u>Dis (F)</u>	<u>Class</u>	<u>Fin</u>	<u>Layoff Days</u>	<u>TS</u>
08/14/09	WO	S fst	6.00	Md 15000	3		27.132



WO 09/02/09 RACE: 8 7.00 F SURFACE: S Md 16000

QUEEN OFTHE CASTLE

- Ky Dk. b or br 3YO f, (Doneraile Court - Queen o' the Igloo, Eskimo)

<u>Date</u>	<u>Trk</u>	<u>Surf</u>	<u>Dis (F)</u>	<u>Class</u>	<u>Fin</u>	<u>Layoff Days</u>	<u>TS</u>
08/09/09	WO	S fst	8.50	Md 16000	4	11	26.128
07/29/09	WO	S fst	8.50	Md 20000	4	26	28.321
07/03/09	WO	S fst	8.50	Md 30000	3	13	28.240
06/20/09	WO	S fst	7.00	Md 32000	4	28	27.358
05/23/09	WO	S fst	6.50	Md Sp Wt 70k	6	29	29.208
04/24/09	WO	S fst	5.50	Md Sp Wt 67k	3	20	29.656
04/04/09	WO	S fst	5.00	Md 32000	4		22.698

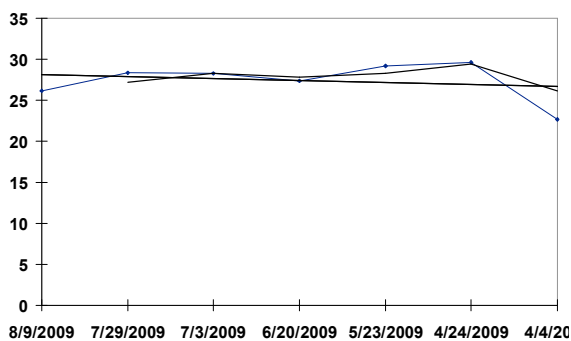

WO 09/02/09 RACE: 8 7.00 F SURFACE: S Md 16000

SOARING SAPHIRE

- Ont-C Ch. 4YO f, (Sea Wall - Red Sky At Nite, Shotiche)

Date	Trk	Surf	Dis (F)	Class	Fin	Layoff Days	TS
08/19/09	WO	S fst	6.50	Md 11500	9	41	26.943
07/09/09	WO	S fst	6.00	Md 15000	9	50	26.956
05/20/09	WO	S fst	8.50	Md 15000	2	40	28.655
04/10/09	WO	S fst	5.50	Md 15000	3	131	27.128
11/30/08	WO	S fst	8.50	Md 11500	5	11	26.948
11/19/08	WO	S fst	8.50	Md 10000	5	17	26.888
11/02/08	WO	S fst	8.50	Md 11500	13	19	26.483
10/14/08	FE	D fst	8.32	Md 10000	2	14	25.858
09/30/08	FE	D fst	8.32	Md 9000	6	30	27.817
08/31/08	FE	D fst	6.00	Md 10000	3		28.153

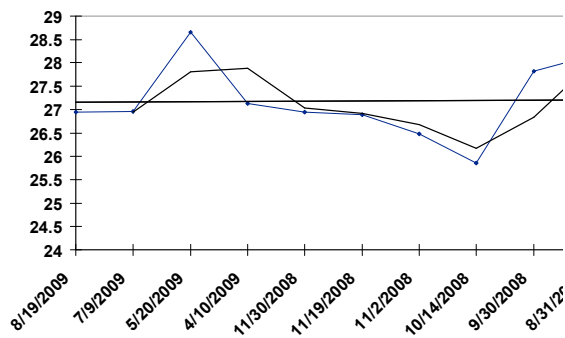

WO 09/02/09 RACE: 8 7.00 F SURFACE: S Md 16000

COOL CIANO

- Ont-C Ch. 3YO f, (Ciano Cat - Cool Chinook, Peteski)

<u>Date</u>	<u>Trk</u>	<u>Surf</u>	<u>Dis (F)</u>	<u>Class</u>	<u>Fin</u>	<u>Layoff Days</u>	<u>TS</u>
05/29/09	WO	S fst	5.50	Md 11500	11	176	24.316
12/04/08	WO	S fst	7.00	Md 25000	7	18	24.571
11/16/08	WO	S fst	5.00	Md 20000	11		24.589

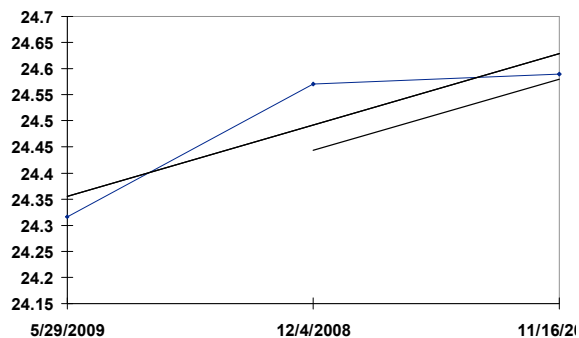

WO 09/02/09 RACE: 8 7.00 F SURFACE: S Md 16000

SHIVER N SHAKE

- Ky B. 4YO f, (Richter Scale - Shivering Gal, It's Freezing)

<u>Date</u>	<u>Trk</u>	<u>Surf</u>	<u>Dis (F)</u>	<u>Class</u>	<u>Fin</u>	<u>Layoff Days</u>	<u>TS</u>
08/20/09	WO	T fm	8.50	Md 37500	7	32	27.675
07/19/09	WO	T fm	9.00	Md Sp Wt 70k	8	71	29.556
05/09/09	WO	S fst	6.00	Md Sp Wt 65k	6	323	27.444
06/20/08	CD	Off sly	8.50	Md Sp Wt 41k	4	26	25.659
05/25/08	PID	S fst	8.00	Md Sp Wt 35k	4	30	27.961
04/25/08	Kee	S fst	7.00	Md Sp Wt 50k	7		27.392

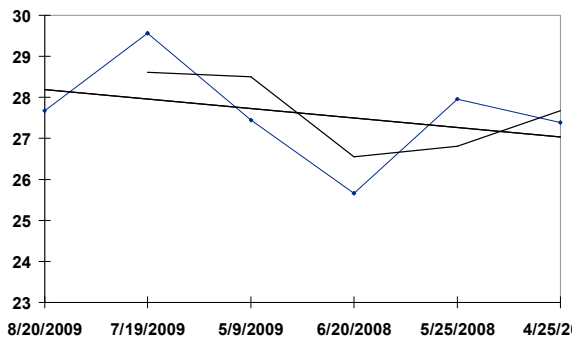

WO 09/02/09 RACE: 8 7.00 F SURFACE: S Md 16000

LADY JANE

- NS-C B. 4YO f, (Not Impossible*Ire - Eve, Imperial Gold)

Date	Trk	Surf	Dis (F)	Class	Fin	Layoff Days	TS
08/14/09	WO	S fst	6.00	Md 15000	2	23	27.260
07/22/09	WO	S fst	6.00	Md 12500	3	14	27.099
07/08/09	WO	S fst	7.00	Md 12500	6	19	24.830
06/19/09	WO	S fst	6.00	Md 19000	4	14	25.213
06/05/09	WO	S fst	7.00	Md 12500	4	27	27.729
05/09/09	WO	S fst	6.00	Md 12500	10	238	24.897
09/13/08	WO	S fst	8.50	Md 30000	5	34	26.871
08/10/08	WO	S fst	7.00	Md Sp Wt 34k	7	15	26.772
07/26/08	WO	S fst	6.00	Md 20000	3	26	27.812
06/30/08	WO	Off fst	6.00	Md Sp Wt 61k	8		29.010

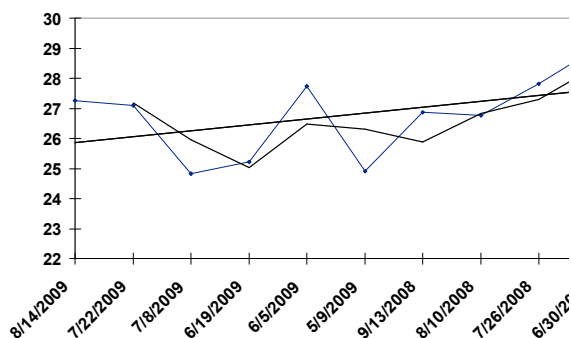

WO 09/02/09 RACE: 8 7.00 F SURFACE: S Md 16000

DONERAILE LASS

- Ont-C Dk. b or br 3YO f, (Doneraile Court - Faux Pas*Ire, Sadler's Wells)

<u>Date</u>	<u>Trk</u>	<u>Surf</u>	<u>Dis (F)</u>	<u>Class</u>	<u>Fin</u>	<u>Layoff Days</u>	<u>TS</u>
07/02/09	WO	S fst	8.50	Md 12500	5	28	27.959
06/04/09	WO	S fst	8.50	Md 30000	7	27	24.651
05/08/09	WO	S fst	7.00	Md Sp Wt 39k	8	163	25.082
11/26/08	WO	S fst	8.32	Md 40000	4	25	28.159
11/01/08	WO	S fst	8.50	PrncssEliz250	6	22	27.739
10/10/08	WO	T fm	8.00	Md Sp Wt 68k	7	40	28.342
08/31/08	WO	T fm	7.00	Md Sp Wt 68k	9		29.432

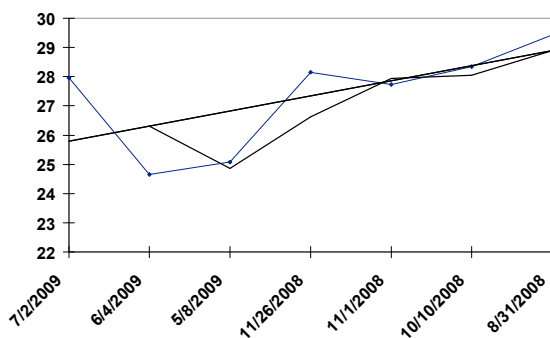

WO 09/02/09 RACE: 8 7.00 F SURFACE: S Md 16000

RIP ONE WAY

- Ont-C Ch. 3YO f, (One Way Love - Let 'er Rip, Little Missouri)

<u>Date</u>	<u>Trk</u>	<u>Surf</u>	<u>Dis (F)</u>	<u>Class</u>	<u>Fin</u>	<u>Layoff Days</u>	<u>TS</u>
08/14/09	WO	S fst	6.00	Md 15000	4		23.610



WO 09/02/09 RACE: 8 7.00 F SURFACE: S Md 16000

EMBLA - Ont-C Gr/ro 3YO f, (Deputy Commander - Scarlet Letter, Alphabet Soup)

<u>Date</u>	<u>Trk</u>	<u>Surf</u>	<u>Dis (F)</u>	<u>Class</u>	<u>Fin</u>	<u>Layoff Days</u>	<u>TS</u>
07/25/09	WO	S fst	6.50	Md 37500	5	69	27.202
05/17/09	WO	S fst	7.00	Md 50000	4	28	26.851
04/19/09	WO	S fst	6.50	Md Sp Wt 71k	4	135	29.481
12/05/08	WO	S fst	7.00	Md Sp Wt 63k	6	13	30.687
11/22/08	WO	S fst	8.50	Md Sp Wt 70k	2	27	30.341
10/26/08	WO	S fst	6.50	Md Sp Wt 65k	6	24	30.871
10/02/08	WO	S fst	7.00	Md Sp Wt 63k	3		30.291

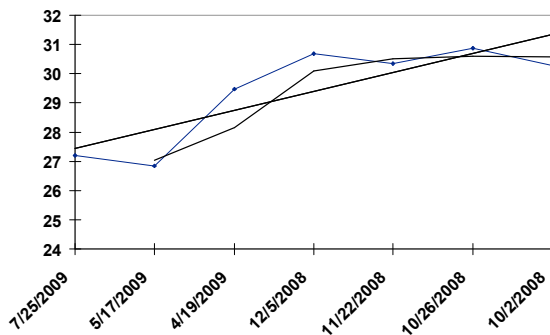

WO 09/02/09 RACE: 8 7.00 F SURFACE: S Md 16000

PINE LAKE JAMMER

- Ky Dk. b or br 4YO f, (Indian Charlie - Fairway Freedom, Langfuhr)

<u>Date</u>	<u>Trk</u>	<u>Surf</u>	<u>Dis (F)</u>	<u>Class</u>	<u>Fin</u>	<u>Layoff Days</u>	<u>TS</u>
07/29/09	WO	S fst	8.50	Md 19000	6	19	28.205
07/10/09	WO	S fst	7.00	Md 19000	4	12	27.364
06/28/09	WO	S fst	6.00	Md 23500	5	22	25.374
06/06/09	WO	S fst	6.00	Md 25000	14	55	24.944
04/12/09	WO	S fst	5.00	Md 32000	7	127	20.530
12/06/08	WO	S fst	6.00	Md 32000	4	30	28.053
11/06/08	WO	S fst	6.00	Md Sp Wt 36k	8	154	25.273
06/05/08	WO	S fst	6.00	Md c-32000	3		28.096

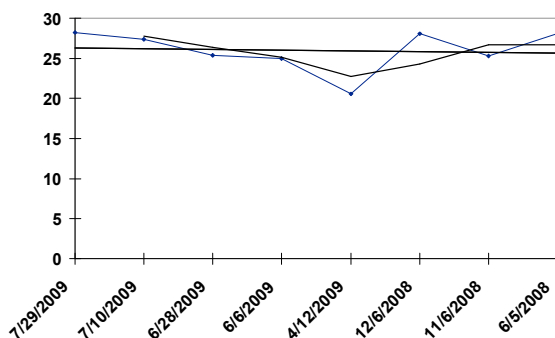

WO 09/02/09 RACE: 8 7.00 F SURFACE: S Md 16000

RIDE THE BULLET

- Ont-C Gr/ro 3YO f, (Kinshasa - Queen Dot, Mythical Ruler)

<u>Date</u>	<u>Trk</u>	<u>Surf</u>	<u>Dis (F)</u>	<u>Class</u>	<u>Fin</u>	<u>Layoff Days</u>	<u>TS</u>
08/19/09	WO	S fst	8.50	Md 23500	7	10	26.878
08/09/09	WO	S fst	8.50	Md 15000	6	17	25.986
07/23/09	WO	S fst	7.00	Md 16000	6	13	25.079
07/10/09	WO	S fst	7.00	Md 20000	7	34	26.923
06/06/09	WO	S fst	6.00	Md 25000	8		25.143

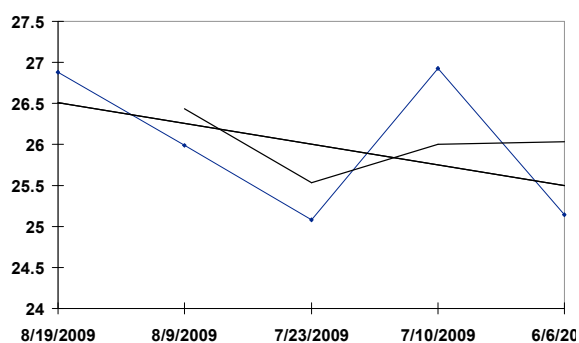

WO 09/02/09 RACE: 8 7.00 F SURFACE: S Md 16000

BEAUJELAIS NOUVEAU

- Ont-C B. 3YO f, (Cuvee - Hey Seattle, Seattle Slew)

<u>Date</u>	<u>Trk</u>	<u>Surf</u>	<u>Dis (F)</u>	<u>Class</u>	<u>Fin</u>	<u>Layoff Days</u>	<u>TS</u>
08/19/09	WO	S fst	6.50	Md 12500	4	11	24.211
08/08/09	WO	S fst	7.00	Md 20000	4	29	27.994
07/10/09	WO	S fst	7.00	Md 20000	2	34	27.250
06/06/09	WO	S fst	6.00	Md 25000	10	24	27.067
05/13/09	WO	S fst	8.50	Md Sp Wt 76k	8	24	29.959
04/19/09	WO	S fst	6.50	Md Sp Wt 71k	9	28	25.412
03/22/09	GP	D gd	6.00	Md Sp Wt 35k	3		29.325

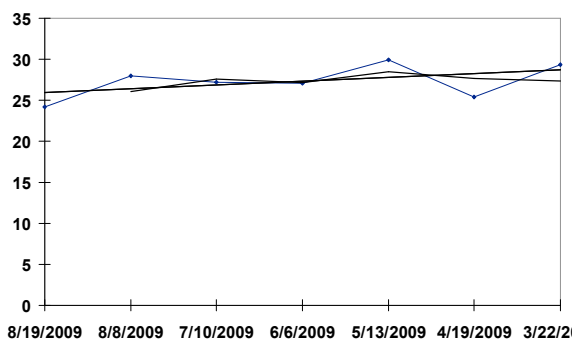

WO 09/02/09 RACE: 8 7.00 F SURFACE: S Md 16000

GEN'S JO

- Ont-C B. 3YO f, (Johannesburg - Miss Genevieve, Mt. Livermore)

<u>Date</u>	<u>Trk</u>	<u>Surf</u>	<u>Dis (F)</u>	<u>Class</u>	<u>Fin</u>	<u>Layoff Days</u>	<u>TS</u>
08/19/09	WO	S fst	6.50	Md c-11500	2	27	27.919
07/23/09	WO	S fst	7.00	Md 15000	2	20	27.987
07/03/09	WO	S fst	8.50	Md 32000	8	28	25.917
06/05/09	WO	S fst	7.00	Md 11500	1		26.812

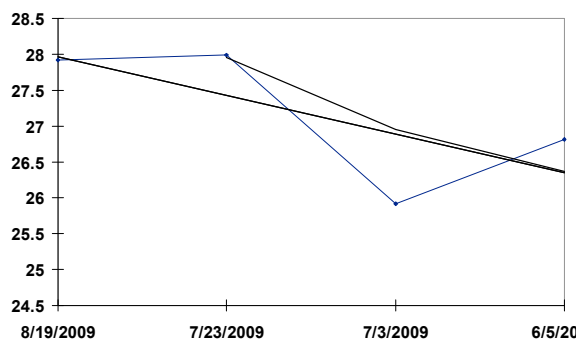

WO 09/02/09 RACE: 8 7.00 F SURFACE: S Md 16000

LADY SELBY

- Ont-C Ch. 3YO f, (Trajectory - Single in Seattle, Singular)

<u>Date</u>	<u>Trk</u>	<u>Surf</u>	<u>Dis (F)</u>	<u>Class</u>	<u>Fin</u>	<u>Layoff Days</u>	<u>TS</u>
08/14/09	WO	S fst	6.00	Md 16000	8		26.644



WO 09/02/09

	<u>TODOS STAT</u> <u>LAST RACE</u>	<u>YOUR CHOICE</u>
ALERO EXPRESS	27.234	_____
HAT TRICK KID	30.408	_____
INTHESHEMEOTHERINGS	30.283	_____
SMART FLIGHT	30.323	_____
QUINZEE	29.157	_____
MANTOLI	28.944	_____
DARLINGTON	28.877	_____
MENSCH	28.307	_____
THIRDKIN	26.418	_____
FIFTY PROOF	26.932	_____
MOGUL	29.302	_____
I'M A LITTLE FISH	32.150	_____
MONSIEUR PHILLIPE	29.440	_____

WO 09/02/09

TODOS STAT
LAST RACE

YOUR CHOICE

SANS SOUSI	27.149	_____
LEA'S MOON	30.499	_____
REGAN LODGE	30.252	_____
BOLD MANEUVER	28.783	_____
MINKREDIBLE	30.138	_____
MISS TERRA	30.353	_____
KISSNRIDE	28.892	_____
SPECIAL MOMENT	29.905	_____
SASSY STAR	31.074	_____

WO 09/02/09

TODOS STAT
LAST RACE

YOUR CHOICE

SAMARCOS	28.234	_____
COLD WAR	27.682	_____
BILBO	28.695	_____
RAINBOW MISCHIEF	31.176	_____
WISDOM FURY	26.876	_____
JAZZ BOY	27.060	_____
SULTRY APPROVAL	25.225	_____
FREE TO FLY	27.274	_____

WO 09/02/09

	<u>TODOS STAT</u> <u>LAST RACE</u>	<u>YOUR CHOICE</u>
DRUMBLARE	25.843	_____
DOC THE LOCK	27.395	_____
CHIEF NO TELL	29.981	_____
NORTHERN PROMISING	24.473	_____
WOULD IF I COULD	25.608	_____
AGAIN PLEASE	28.617	_____
AWHOLENEWBALLGAME	29.001	_____

WO 09/02/09

	<u>TODOS STAT</u> <u>LAST RACE</u>	<u>YOUR CHOICE</u>
ROVINA	27.985	_____
ANGELS LUCKY DAY	27.244	_____
MISTY MEL	27.325	_____
HASSAYAMPA	27.034	_____
CHOIR PRACTICE	26.029	_____
SIX PACK SAMMY	28.042	_____
BEAR'S SWAN	27.537	_____
FROM GRAY TO GOLD	28.398	_____
EENY MEENY	28.141	_____
SOUTHERN KITTEN	27.955	_____

WO 09/02/09

TODOS STAT
LAST RACE

YOUR CHOICE

GREENBACKHASVALUE	30.315	_____
KLISSURA	28.868	_____
SILVER PIZAZZ	28.032	_____
DISTANT KAIN	26.815	_____
WICKED EMER	28.318	_____
MCKENZIE'S CAT	29.127	_____
BEARURSA	27.159	_____

WO 09/02/09

TODOS STAT
LAST RACE

YOUR CHOICE

MOREISEELESSIKNOW	25.271	_____
TIME SHARING	26.013	_____
LOOKING FOR ACTION	27.110	_____
BOB N WEAVE	28.867	_____
MARIA'S GIRL	27.991	_____
MONTANA TRAIL	28.991	_____
WIGGLE AND A WINK	28.974	_____
MISTED LAKE	25.549	_____

WO 09/02/09

	<u>TODOS STAT</u> <u>LAST RACE</u>	<u>YOUR CHOICE</u>
WHOWEARSTHEPANTS	27.132	_____
QUEEN OFTHE CASTLE	26.128	_____
SOARING SAPHIRE	26.943	_____
COOL CIANO	24.316	_____
SHIVER N SHAKE	27.675	_____
LADY JANE	27.260	_____
DONERAILE LASS	27.959	_____
RIP ONE WAY	23.610	_____
EMBLA	27.202	_____
PINE LAKE JAMMER	28.205	_____
RIDE THE BULLET	26.878	_____
BEAUJELAIS NOUVEAU	24.211	_____
GEN'S JO	27.919	_____
LADY SELBY	26.644	_____